THE
1957
PEGASUS

Digitized by the Internet Archive
in 2010 with funding from
Lyrasis Members and Sloan Foundation

http://www.archive.org/details/pegasusyearbook11957wash

Washington

College

1957 Pegasus

Presented by the Senior Class of

Washington College

Chestertown, Maryland

Foreword

The 1957 Pegasus exemplifies the close of another year at Washington College. This year a new type printing is being used, called "offset" printing. The staff hopes that this "pictorial deluxe" book will bring back fond memories in future years. The candid—the posed—the serious—the funny—the new and shiny pages of today will become a treasure of faded memories in years to come.

Prize this book highly and guard it closely, for it holds the key to many days of future happiness as you sit by the fireplace on cold winter evenings and dream of your days at old Washington College.

Bob Kenkelthman, editor

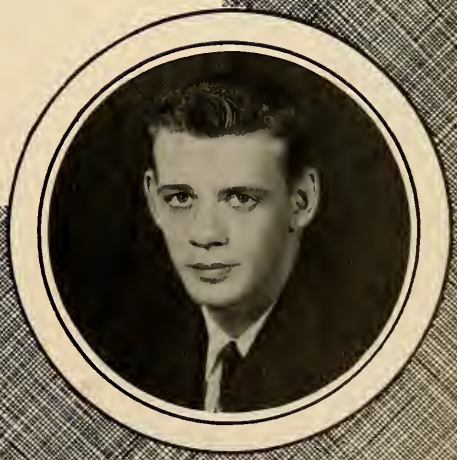

Robert H. Penkethman
Editor-in-Chief

Richard R. Farrow
Business Manager

John B. Kenny
Associate Editor

Ralph H. Usilton
Photographer

Table of Contents

Dedication
Spring Sports
Curricular
Anniversary of Chestertown
Student Body
Fall Sports
Sororities
Fraternities
Activities
Patrons and Advertisements
Acknowledgements
School Directory

We Dedicate . . .

It is with pride and enthusiasm that we dedicate our 1957 PEGASUS to our adopted home—Chestertown, Maryland. Admittedly an unusual dedication, it is on the other hand a most natural one. Hardly a student enters Washington College and remains to graduate who does not wish that sometime he could make Chestertown his permanent home. The virtues of this famed old Eastern Shore town have been particularly impressed upon us in this, our senior year. Chestertown, in the fall of 1956, staged a great celebration of its 250th Anniversary. And we were more than casually impressed with its record since 1706 when the Maryland Colonial Assembly erected the port of Chester Town.

What is it that is so impressive about Chestertown, that makes it more than just the town in which we have spent four college years? The answer is that Chestertown is so many things. Few towns, in any of the original colonies, have produced so much rich history and tradition. Few other towns can boast so many great Americans. Among others, for example, are John Peter Zenger who more than any other American in colonial days set the pattern for freedom of the press and who resided in Chestertown as a printer for a period; Charles Willson Peale, who so ably embodied the spirit in American art as it flourished during the Revolution, and who lived in Chestertown in the mid-eighteenth century and attended Kent Free School of which his father was headmaster, and which later became Washington College. Then there are the famous Nicholson brothers and Lambert Wickes who were in the top flight of our Revolutionary Naval leaders. And despite its size, this little community was the home of five United States Senators—James Lloyd, Philip Reed, Ezekiel Forman Chambers, James Alfred Pearcex, and George Vickers.

Chestertown was the residence of the Reverend Dr. William Smith, founder of Washington College, but whose fame spread wider. He was first Provost of the College of Philadelphia, which grew into the University of

Pennsylvania, and he wrote the charter of neighboring St. John's College in Annapolis. At the same time he was a distinguished clergyman who delivered funeral orations in the style of the day for many American leaders. He was the motivating force for the creation of the Protestant Episcopal Church of America when the colonial Episcopalians severed their connection with the Church of England. Of interest here is the fact that at a church conclave in Chestertown in 1780 the title Protestant Episcopal Church of America was first used.

Is it any wonder, then, that we are proud of Chestertown and wish to dedicate our annual to it? There is much, much more of importance. There is the unusual record of the town's contribution as a colonial port, with British Customs officials stationed here. Its contribution of men and materials in the French and Indian War, the Revolutionary War, the War of 1812 and in all subsequent wars comprise a record of distinction and pride. Its contributions in higher education, as the home of Maryland's first chartered College, must be emphasized. All these things create in us a sense of pride and of belonging to the past from whence everything springs upon which we build today and for tomorrow.

Aside, however, from its outstanding events which we saw so well portrayed last fall, and apart from its distinguished leaders and people down through the years, Chestertown means so much more that is personal and closer to us. It means the wide Washington Avenue, the few remaining brick sidewalks, the beautiful trees, the stately colonial mansions of which Chestertown has its full share alongside of Annapolis on the other side of the Chesapeake Bay. Chestertown means the "gleaming blue Chester River," the fishing and swimming and other activities it provides. It means the friendly merchants, the warm churches, the fine hospital that is so close for our purposes. Chestertown, in fact, becomes a part of us and we trust that we shall not be taken so far away that we cannot visit it frequently, and maybe, in days to come, settle down here when we want refuge from the teeming cities and demand quiet, yet progress, charm, and accessibility to all places of importance.

And so—we salute Chestertown and dedicate our yearbook to it. Together, the two will enable us, at least, to relive the happiest days of our lives.

Faculty . . .

Classes . . .

Sororities . . .

Fraternities .

Clubs . . .

Sports . .

Put Them All Together
and

This Is

Washington College

Spring

Sports

Ronnie Sisk

Richard Lent

Sam Spicer

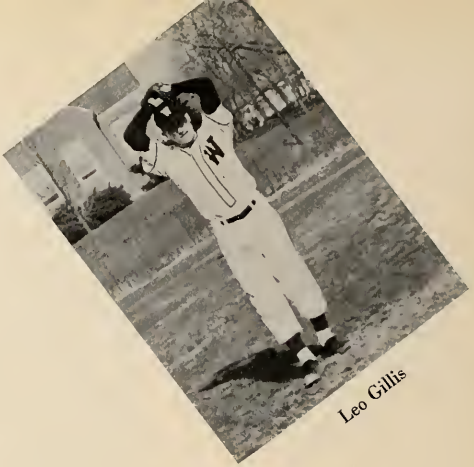

Leo Gillis

Arnold Sten

Dean Wood

Barry Burns

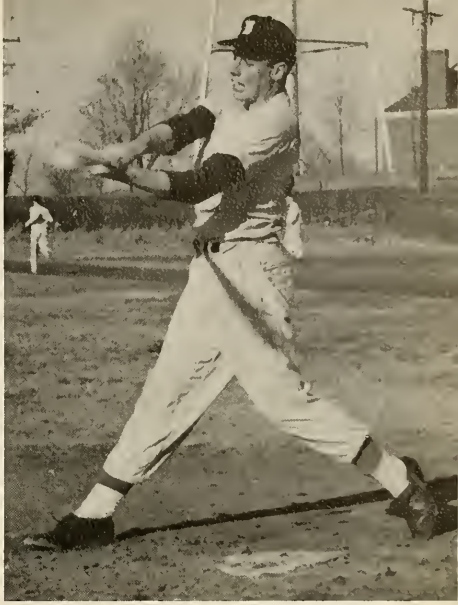

Al Bernard

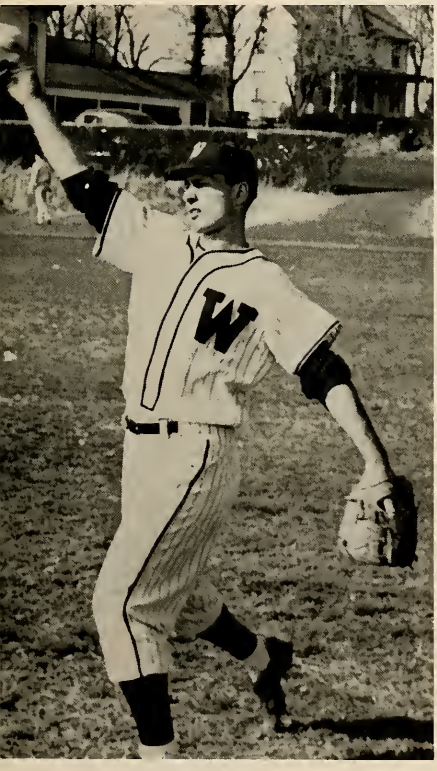

Herman Schmidt

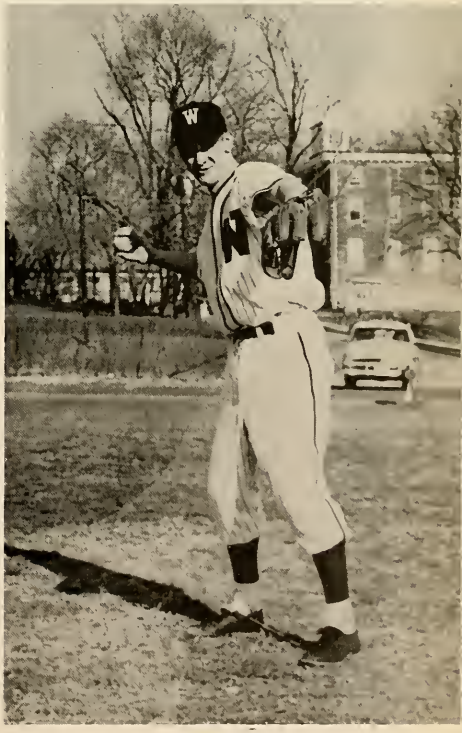

Russ Summers

Gosh! Did he make it?

W.C.		*Opponents*
10	Upsala	13
4	Wagner	9
5	Juniata	1
2	Baltimore U.	0
0	Baltimore U.	1
11	Mt. St. Mary's	2
10	Mt. St. Mary's	7
7	Towson	3

Coach Kibler

LEADING BATTERS

Name	*AB*	*H*	*Pct.*
Borbely	39	14	.359
Spicer	48	17	.354
Skordas	20	7	.350
Goodman	56	17	.303
Burns	59	17	.288
Summers	39	11	.282
Lent	42	11	.262
Schmidt	54	13	.242
Smoot	18	4	.222
Mix	53	11	.203

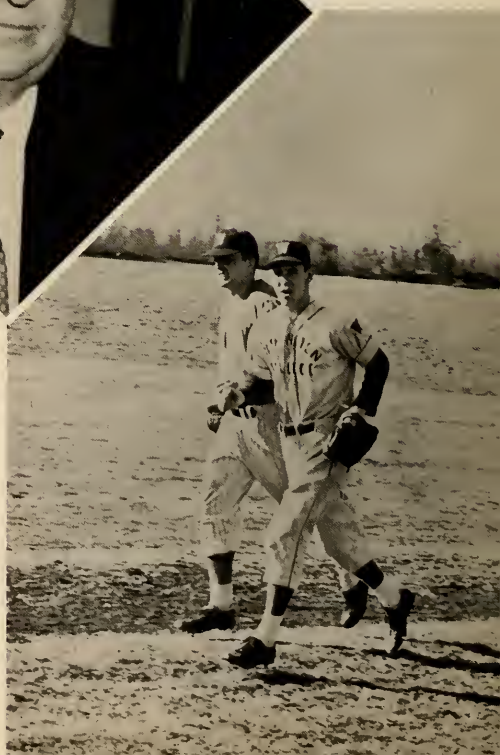

Cross Country? Can't be . . .

What are you waiting for? Throw it!

W.C.		*Opponents*
6	Lynchburg	3
1	Randolph-Macon	11
3	West Chester 15 innings	5
3	Johns Hopkins	0
3	American U.	1
3	Loyola	5
1	Loyola	0

Big "Moose" . . .

PITCHING

Pitcher	*Won*	*Lost*	*Pct.*
Wood	1	0	1.000
Sisk	3	1	.750
Gillis	3	3	.500
Sten	2	2	.500

Don't trip, Al!

Lacrosse

Clark Leaves . . .

Dr. Charles B. Clark

Dr. Charles B. Clark finished his career at Washington College last spring. And thus, as Dr. Clark left, so did many treasured memories of his immortal coaching ability of the W. C. lacrosse teams of the past.

The two pictures on this page represent the two never-to-be-forgotten poses of Dr. Clark on the Lacrosse Field. In 1954 his team won the Laurie Cox Divisional Championship, placing sixth in the nation. From under his mentorship came many All-Americans such as Billy Russell, Dick Weller, Bob Lipsitz, Joe Seivold and Hesse Howard.

Dr. Clark's successor is Don Kelly, of Chestertown, a famous Olympic lacrosse player in his day, and an outstanding letterman in high school and college.

As Dr. Clark has gone from the ranks of the teaching and coaching profession to work for the Atomic Energy Commission, his thoughts in the Spring will undoubtedly turn to his second love, Lacrosse. He has established the lacrosse spirit and tradition at Washington College; he has upheld the fair play and sportsmanship of W. C. athletic teams. The students of W. C., especially Lacrosse players will always think of him as Mr. Lacrosse, and a man of outstanding leadership in the college teaching ranks.

Dr. Charles B. Clark

Co-Captains Ed Bair and Hesse Howard

John Howard was selected to the first team All-American last season, as he led the country in assists. Howard was the winner of the Turnbull Trophy of the Mt. Washington Lacrosse Club and the Stephen Seth Trophy offered by the Naval Academy. In 1954 he also led the country in assists with 51 as the Maroon and Black won the Laurie Cox Divisional Championship.

Joe Seivold was selected to the third team All-American. Chuck Buck was given honorable mention All-American.

1956 SEASON'S RECORD

W.		
10	Naval Academy	18
2	Mt. Washington	17
16	Hofstra	14
17	Delaware U.	7
17	Swarthmore	6
19	Drexel Tech.	5
9	Washington and Lee	10
6	Baltimore U.	17
13	Loyola	7
18	Annapolis Lacrosse Club	10

Chuck Buck

Ed. Bair

Joe Seivold

Basil Wadkovsky

Stan Goldstein

Jerry Caporoso

Berky Kenny

Hesse Howard

Roy Pippen

Attackman Jerry Caporoso watches attempt deflected.

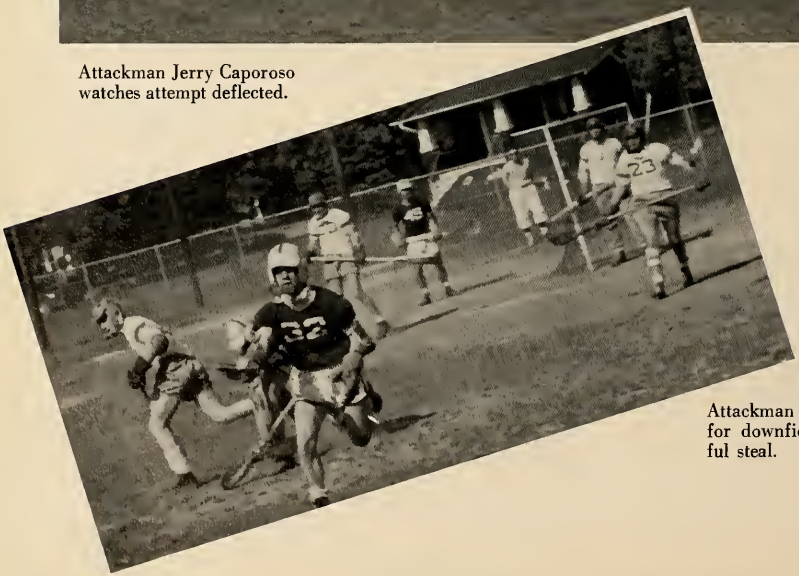

Attackman Chuck Buck heads for downfield after a successful steal.

Caporoso chalks up another for W.C.

Goalie. Berky Kenny, warming up before start of another tilt.

Hesse Howard feeds to Chuck Buck—another assist for the country's leading assistman.

Action!

Action!

and . . .
More Action!

Track

Mile Relay Team—Left to right: Jay Cuccia, Tom Crouse, Bob Emory, and Jim Potter.

880-Yard Relay Team—Left to right: Jay Cuccia, Ebe Joseph, Bob Emory, and Jim Potter.

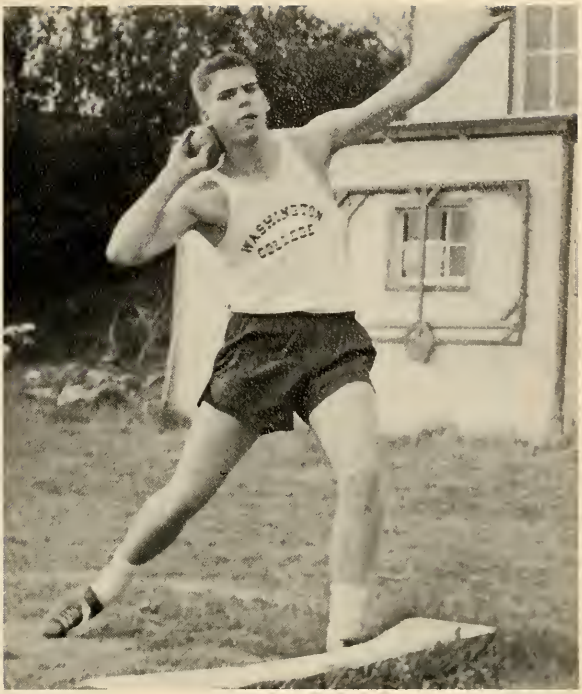

Bob Landis, W.C. weight man, tosses shot-put.

The Washington College track team won its first victory in three years during the 1956 campaign. The team, under the new mentorship of coach Don Chatellier, won 3 and lost 3.

More enthusiasm has been shown by the male students toward track. The 1957 season should prove to be an even better one than 1956. The Sho'men are beating their war drums in preparation for their prospective future on the cinders and in the field.

1956 Track Results

W.C.	63 1/2	Loyola	58 1/2
W.C.	69 5/6	Towson	52 1/6
W.C.	46 2/3	Catholic U.	74 1/3
W.C.	41 1/3	Western Md.	79 2/3
W.C.	38	P.M.C.	79
W.C.	63	Mt. St. Mary's	48;
		American U.	37

Bob Emory practices his high-jumping form in preparation for forthcoming meets.

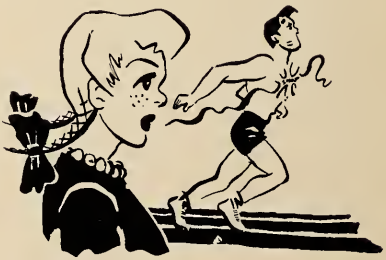

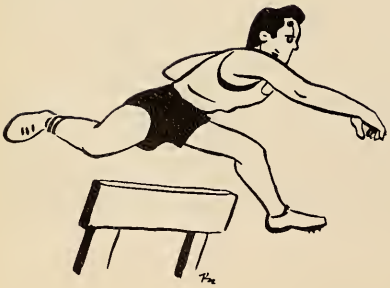

Captain Ebe Joseph and Ham Bauer in 220-yard low hurdle race against P.M.C.

Jim Potter and Bob Emory break tape together in finish of 880-yard run against P.M.C.

1956 Track Squad

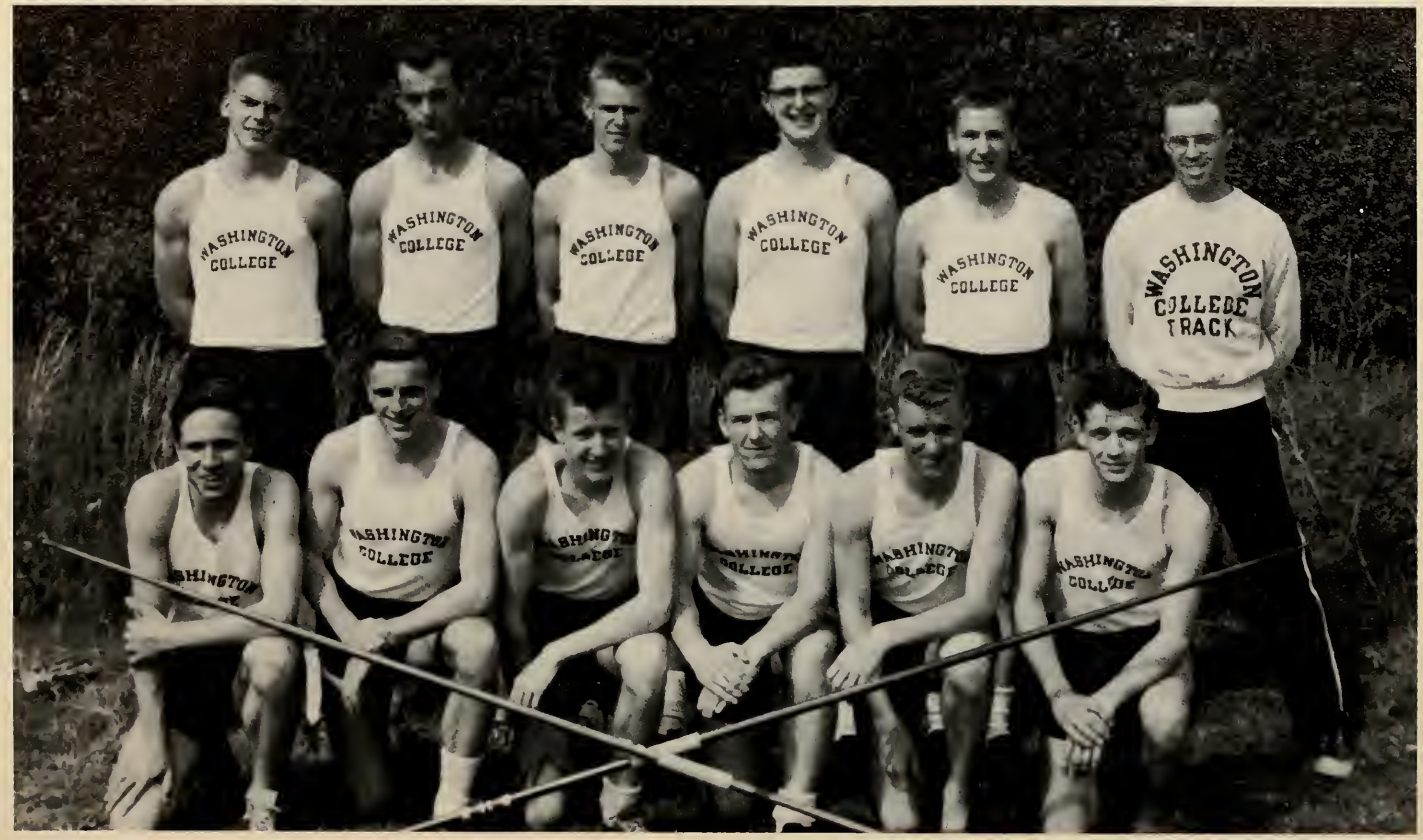

Top row, left to right: Bob Landis, Ebe Joseph (Captain), Bob Emory, Dick Reilly, Ham Bauer, Coach Don Chatellier. Bottom row: Jim Potter, Jay Cuccia, Tom Crouse, Tom Woodward, Joe Thompson, and Bob Penkethman.

Tennis

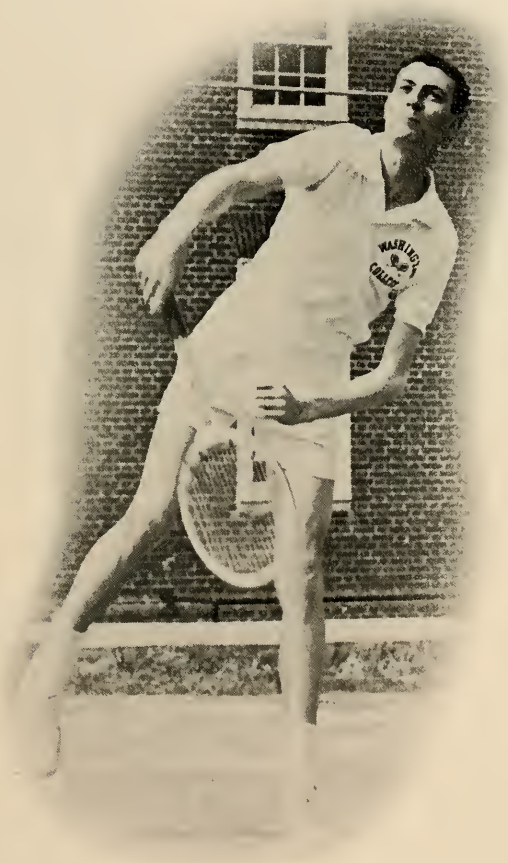

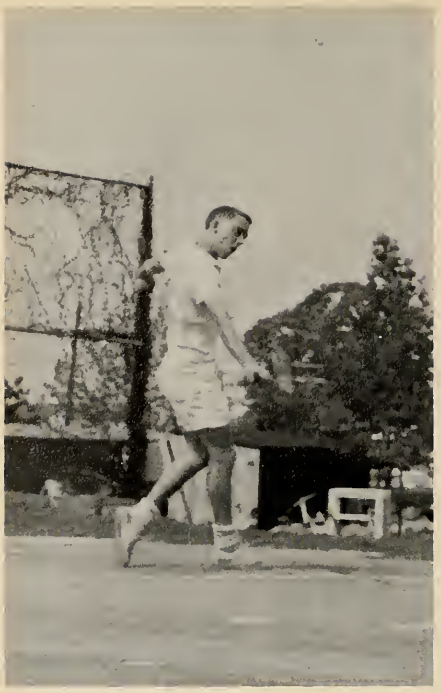

Pete Bartow returns serve against Loyola in men's singles.

The past four years has brought about a new attitude toward the Washington College tennis teams. Both athletes and students are taking more of an interest in the sport because of the favourable records compiled by the tennis teams in the past few years and because of the increased interest among college students in playing the game for recreation.

Veteran George Hanst displays his back-hand talent against Ft. Meade.

Under the mentorship of coach John Wyatt, the 1956 tennis squad had one of the best seasons in the past few years. Although they didn't set the world on fire, they did come through with 6 wins and 5 losses in over-all competition and 5 wins and 4 losses in league competition.

1956 Tennis Results

W.C. vs Western Maryland	Rain
W.C. vs Towson *(won)*	6-3
W.C. vs F&M *(lost)*	5-4
W.C. vs Catholic U. *(won)*	6-3
W.C. vs Mt. St. Mary's *(won)*	7-2
W.C. vs Randolph Macon *(won)*	5-4
W.C. vs Elizabethtown *(won)*	8-1
W.C. vs Towson *(won)*	6-3
W.C. vs Catholic U. *(lost)*	5-4
W.C. vs Johns Hopkins *(lost)*	8-1
W.C. vs Loyola *(lost)*	9-0
W.C. vs American U. *(lost)*	5-4

Over all standing	*won* 6—*lost* 5
Conference record	*won* 5—*lost* 4

Captain Les Bell serves to the Mounts in men's singles.

1956 Tennis Squad

Top row, left to right: Don Slippel; John Wyatt, coach; Pete Bartow, Les Bell, captain. Bottom row: Oliver Beall, Jim Louis, Palmer Hughes, and Irv Kirmish.

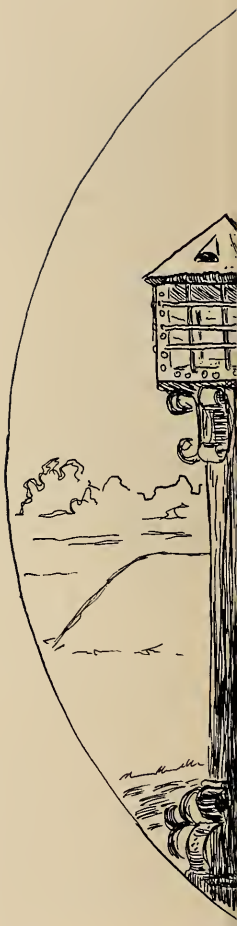

Faculty and Administration

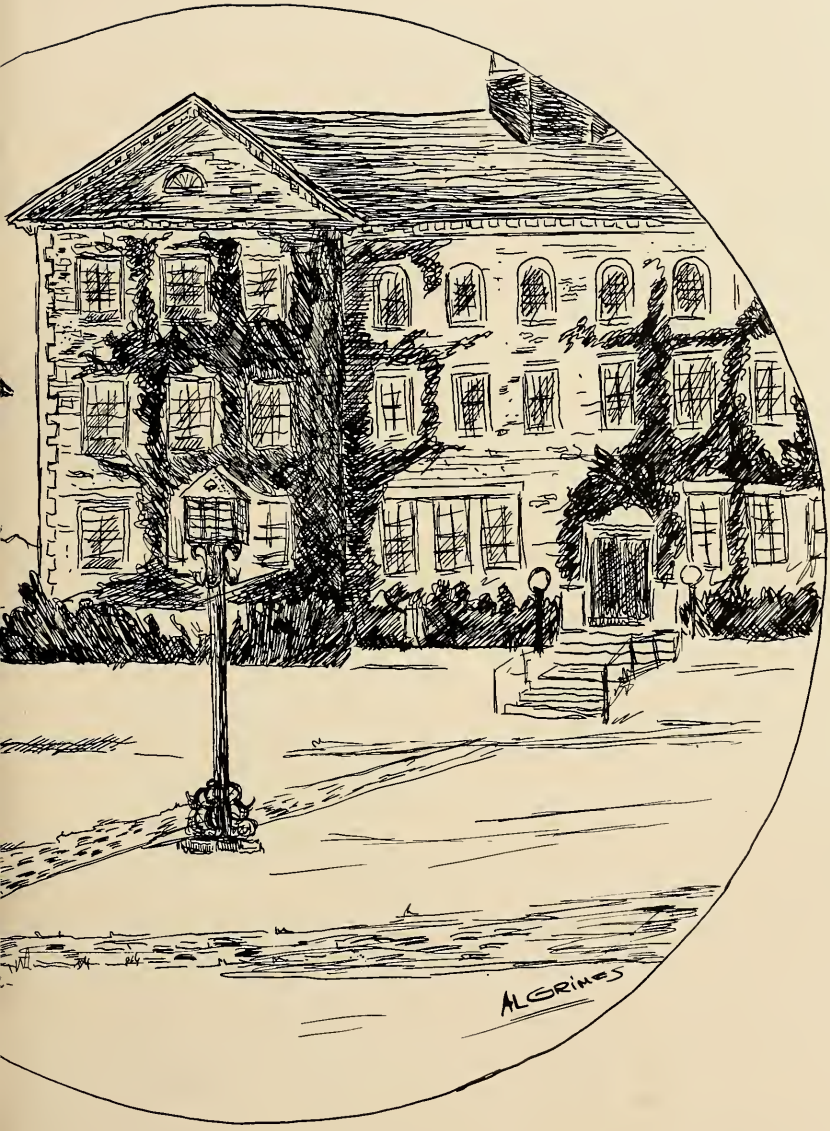
AL GRIMES

Administration

Daniel Z. Gibson, Ph.D., *President*

Albert S. Hill, *Dean of Students*

Mary G. Paget, M.S.S., *Assistant Dean of Women*

Joseph Doyle, Ph.D., *Dean of the College*

Amanda T. Bradley, A.M., *Dean of Women*

J. Thomas Kibler, A.B., B.P.T.
Assist. to President

Frederick Livingood, Ed.D., LL.D.
Vice President

Edward L. Athey, A.M.
Director of Athletics

Ermon N. Foster, A.M.
Registrar and Director of Admissions

Frederick A. Meigs, A.M. M.S.
Librarian

Frederick W. Dumschott, A.M.
Business Manager

James Bowers
Director of Public Relations

Bedford J. Groves, A.B.
Alumni Secretary

J. Stewart Cox, A.B.
Assistant Director of Admissions

Ethel S. Black, A.B.
Assistant Librarian

Robert G. Bailey, A.M., M.S.
Assistant Librarian

Mr. Donald Chatellier

Dr. Brooks Anderson

Mr. Staurt L. Penn

Mrs. E. Winifred Ogrande

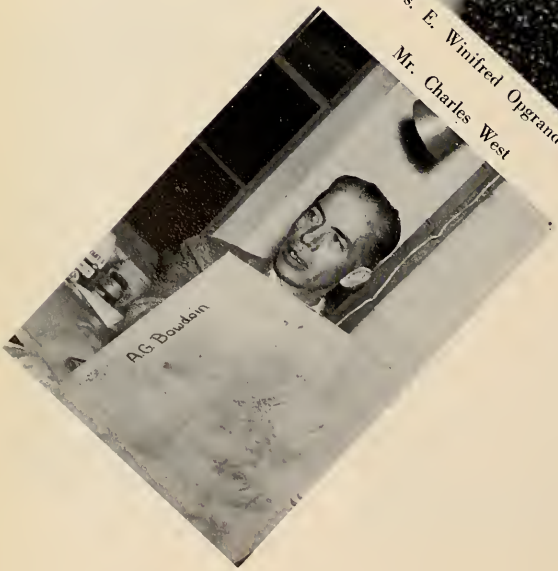

Mr. Charles West

Dr. Joseph McLain

Mr. Edmund Gwynn

Mr. Harvey Samis

Dr. Minnie B. Knipp

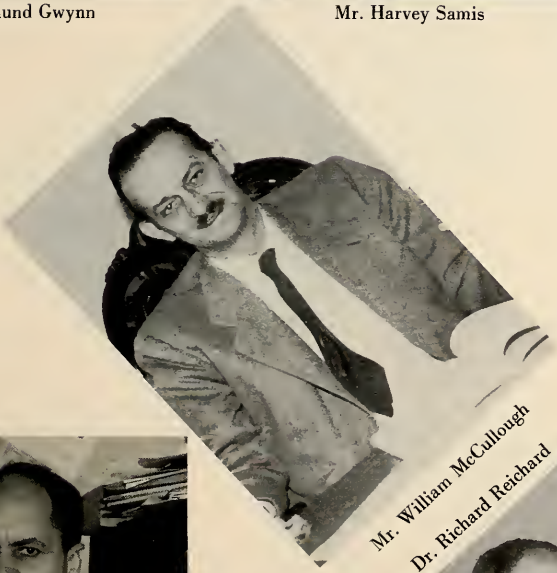

Mr. William McCullough

Dr. Irving Barnett

Dr. Richard Reichard

Dr. Conrad C. Rizer

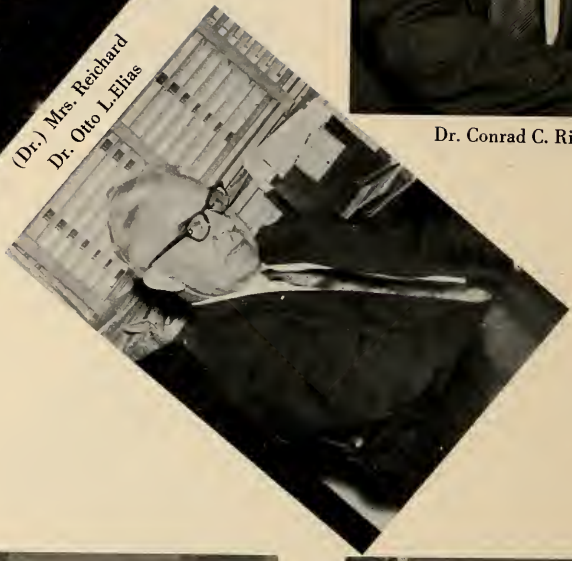

(Dr.) Mrs. Reichard
Dr. Otto L. Elias

Dr. Frank C. Erk

Dr. Raymond Gilmann

Dr. Martha Taber

Picture
Not
Available

Dr. Anna Motto

Picture
Not
Available

Dr. Norman James
Dr. John C. Cothran

Dr. Lawrence Ford

Picture
Not
Available

Miss Elizabeth Covey

Miss Louise Russell

Faculty — 1956-57

DANIEL ZACHARY GIBSON, A.B., Kentucky Wesleyan College, 1929; A.M., University of Cincinnati, 1931; Ph.D., University of Cinncinnati, 1939; LL.D., Kentucky Wesleyan College, 1956

President of the College

WILLIAM RABON HOWELL, Ph.B., Milligan College, 1904; A.B., Milligan College, 1905; A.M., Yale University, 1908; B.D., Yale University, 1909; Ph.D., American University, 1929; LL.D., Washington College, 1950

Emeritus Professor of Economics and Sociology

CLARENCE JAY BLACK, B.S., Kenyon College, 1913; A.M., Kenyon College, 1923; M.S., Missouri School of Mines, 1929; Ph.D., Ohio State University, 1931

Emeritus Professor of Chemistry

ORVILLE BRITTEN BENNETT, B.S., Albright College, 1923; M.S., Bucknell University, 1927

Emeritus Associate Professor of Mathematics

BROOKS ANDERSON, A.B., St. Johns College, 1935; Ph.D., New York University, 1945

Professor of Sociology

JOHN C. COTHRAN, A.B., Cornell University, 1908; Ph.D., Cornell University, 1931

Visiting Professor of Chemistry

JOSEPH DOYLE, A.B., Princeton, 1937; A.M., Columbia University, 1941; Ph.D., Columbia University, 1952

Professor of Literature
Dean of the College

RAY EDWIN GILMAN, A.B., University of Kansas, 1911; Ph.D., Princeton University, 1916; A.M., Brown University, 1950

Visiting Professor of Mathematics
Acting Chairman of the Department of Mathematics

FREDERICK GEORGE LIVINGOOD, B.S., Albright College, 1922; Ed.M., Harvard University, 1924; Ed.D., Harvard University, 1925; LL.D., Albright College, 1941

Professor of Education and Psychology
Chairman of the Department of Education and Psychology
Vice President of the College

JOSEPH H. McLAIN, B.S., Washington College, 1937; Ph.D., Johns Hopkins University, 1946

Professor of Chemistry
Chairman of the Department of Chemistry

FREDERICK ALTON MEIGS, A.B., University of Rochester, 1932; A.M., University of Rochester, 1939; B.S. in L.S., Columbia University, 1937

Librarian

NICHOLAS NEWLIN, A.B., Williams College, 1930; A.M., University of Pennsylvania, 1942; Ph.D., University of Pennsylvania, 1949

Professor of English
Chairman of the Department of English

CONRAD KUHL RIZER, B.S., University of Pittsburgh, 1923; M.S., University of Pittsburgh, 1925; Ed.D., New York University, 1951

Professor of Physics
Chairman of the Department of Physics

WILLIAM M. ARMSTRONG, A.B., Bradley College, 1947; A.M., Louisiana State University, 1948; Ph.D., Stanford University, 1954

Associate Professor of History
Chairman of the Department of History and Political Science

EDWARD LORAIN ATHEY, A.B., Washington College, 1947; A.M., Columbia University, 1948

Associate Professor of Physical Erucation
Chairman of the Department of Physical Education

AMANDA TALIAFERRO BRADLEY, A.B., Birmingham Southern College, 1929; A.M., Radcliffe College, 1930

Associate Professor of English
Dean of Women

ESTHER S. DILLON, A.B., Smith College, 1933; A.M., Smith College, 1935; D.M.L., Middlebury Language Schools, 1946

Associate Professor in Spanish Language and Literature

FREDERICK WILLIAM DUMSCHOTT, A.B., Washington College, 1927; A.M., University of Virginia, 1931

Associate Professor of Political Science
Business Manager of the College

FRANK CHRIS ERK, A.B., Evansville College, 1948; Ph.D., Johns Hopkins University, 1952

Associate Professor of Biology
Chairman of the Department of Biology

LAWRENCE CARROLL FORD, A.B., Hiram College, 1918; A.M., Columbia University, 1925; Ph.D., Catholic University, 1938

Associate Professor of Spanish
Acting Chairman of the Department of Languages

STUART LEE PENN, A.B., Wayne University, 1943; A.M., Yale University, 1951

Associate Professor of Philosophy and Religion
Chairman of the Department of Philosophy and Religion

MARTHA VAN HOESEN TABER, A.B., Bryn Mawr College, 1939; A.M., Columbia University, 1940; Ph.D., Columbia University, 1954

Associate Professor of Economics
Chairman of the Department of Economics and Sociology

ALBA H. WARREN, JR., A.B., Princeton University, 1938; B.Litt., Oxford University, 1939; A.M., Princeton University, 1940; Ph.D., Princeton University, 1941; A.M., Oxford University, 1946

Associate Professor of English

ROBERT G. BAILEY, A.B., Wesleyan University, 1932; A.M., Wesleyan University, 1933; A.M., Princeton University, 1939; A.M., M.S., Columbia (Library School), 1953

Assistant Librarian

IRVING BARNETT, A.B., Yale University, 1938; LL.B., Columbia University, 1941; Ph.D., Columbia University, 1955

Assistant Professor of Economics

ETHEL SPURGIN BLACK. A.B., Alfred University, 1940

Assistant Librarian

GERDA RENEE BLUMENTHAL, A.B., Hunter College, 1945; A.M., Columbia University, 1947; Ph.D., Columbia University, 1955

Assistant Professor of French

ELIZABETH BAKER COVEY, A.B., Washington College, 1927; A.M., Columbia University, 1929

Assistant Professor of Mathematics

OTTO L. ELIAS, Ph.D., Berlin, 1931

Assistant Professor of German

ERMON NELSON FOSTER, A.B., Bridgewater College, 1942; A.M., George Peabody College, 1945

Assistant Professor of Education
Registrar of the College

EDGAR PERCIVAL GWYNN, JR., B.S., University of Maryland, 1950; M.S., University of Kentucky, 1951

Assistant Professor of Biology

MARGARET W. HORSLEY, A.B., University of California, 1940; Ph.D., Columbia University, 1950

Assistant Professor of Sociology

NORMAN JAMES, A.B., Yale University, 1948; A.M., University of Maryland, 1950

Assistant Professor of English
Secretary to the Faculty

MINNIE BRUNING KNIPP, A.B., Goucher College, 1917; A.M., Cornell University, 1926; Ph.D., Johns Hopkins University, 1945

Assistant Professor of Education

ANNA LYDIA MOTTO, A.B., Queens College, 1946; A.M., New York University, 1948; Ph.D., University of North Carolina, 1953

Assistant Professor of Languages

EVELYN WINIFRED OPGRANDE, A.B., St. Olaf College, 1918; A.M., University of Wisconsin, 1940

Assistant Professor of Speech
Chairman of the Department of Speech

RICHARD W. REICHARD, A.B., Lafayette College, 1945; A.M., Harvard University, 1947; Ph.D., Harvard University, 1951

Assistant Professor of History

DORIS THISTLE BELL, A.B., Washington College, 1950

Instructor in Physical Training

DONALD MORTIMER CHATELLIER, B.S., Springfield College, 1952; M.Ed., Springfield College, 1953

Instructor in Physical Education

SHEPPARD B. KOMINARS, A.B., Kenyon College. 1953

Instructor in English

VLADIMIR REISKY-DUBNIC, A.B., Caslav College, 1943; A.M., University of Chicago, 1951

Instructor in Political Science

LOUISE BENANNA RUSSELL, Peabody Conservatory of Music

Instructor in Music

NATHAN SMITH, A.B., Roosevelt College, 1951; A.M., University of Illinois, 1952

Instructor in History

CHARLES M. WEST, JR., B.F.A., John Herron Art School, 1939; William Emlen Cresson Memorial European Traveling Scholar, Pennsylvania Academy of the Fine Arts, 1933

Instructor in Sketching and Painting

PRESTON PATTERSON HECK, A.B., Washington College. 1924; LL.B., University of Maryland, 1932

Lecturer in Business Law

WILLIAM McCULLOUGH, B.S., Washington College. 1937; M.B.A., Harvard University. 1939

Lecturer in Accounting

KAREN S. REICHARD, A.B., Stanford University. 1956

Lecturer in History

HARVEY SAMIS. JR., B.S., Washington College. 1956

Junior Instructor in Biology

DONALDSON KELLY. A.B., Johns Hopkins University. 1934

Coach of Lacrosse

the Chestertown

250th Anniversary

Chestertown — to whom w
to whom
the 19

This is our salute to our adopted home—Chestertown. Chestertown, to us, means much more than the distinguished leaders it has produced in the past or the events of last Fall. It means . . .

. . . the wide Washington Ave. . .

. . . the stately colonial mansions . . .

re dedicated —
dedicate —
' Pegasus . . .

. . . the gleaming blue Chester River . . .

. . . the fine, friendly churches . . .

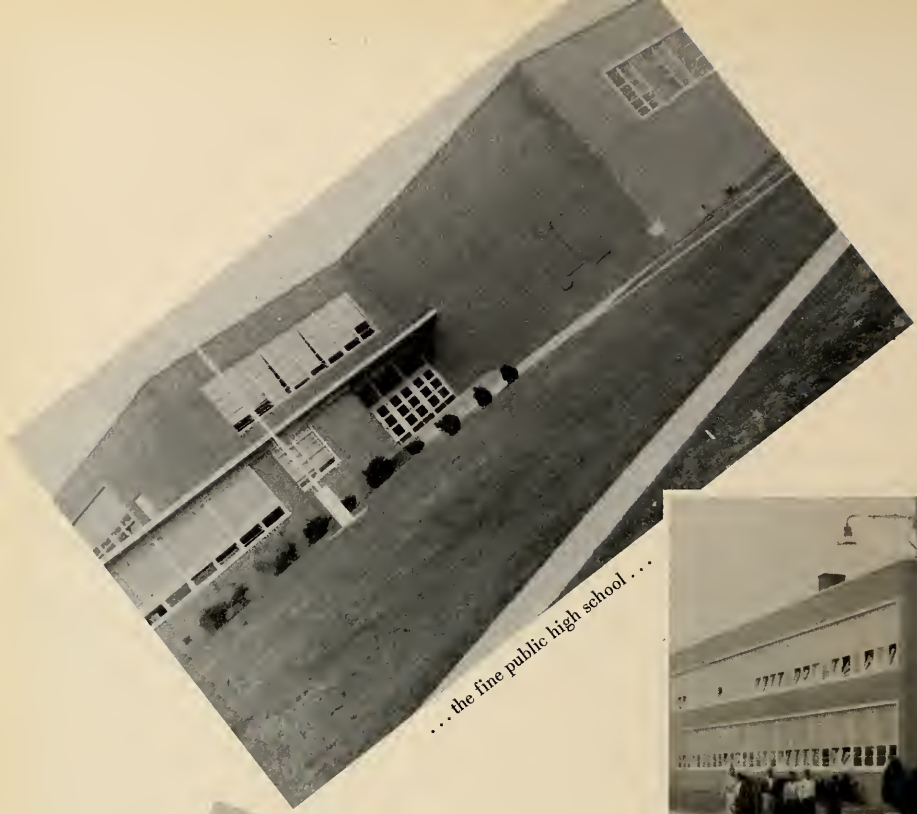

. . . the fine public high school . . .

. . . equ
f

. . . the old, narrow movie house . . .

. . . the old colonial park . . .

acilities
egroes . . .

. . . the wonderful Kent-Queen Anne's Hospital . . .

. . . the old Anglican Protestant Episcopal Church . . .

. . . the old colonial

. . . the small main street . . .

customs house

Yes, this is Chestertown. The next few pages reminisce the events of last Fall that marked 250 years of service to America. We, the students of Washington College, rejoiced with the townspeople in the wonderful celebration. This, then, is our tribute, our little way of saying—may God bless you, Chestertown—may you be ever alive and growing—may the next 250 years be filled with as many memorable events as the first 250 years.

The stock served for those who failed to pay their taxes.

Who minds being in the stock with this to look at?

The Chestertown Fire Company of 1804.

Like Boston, Chestertown too had its own tea party.

The Keystone Cops were on hand to keep law and—order?

Her time machine wasn't working.

The Queen and her court . . . at colonial ball.

His wife made sure his beard came off.

They vied for the title of Queen—fourth from right won.

Dr. Gibson, Governor Theodore McKelden and Mrs. Gibson enjoying the Colonial Ball.

Highlights of the Parade and Pageant

CLOVER FARM
RIVER FOODS
DELMARVALOUS

WELCOME
COLONEL
DRAKE
MARYLAND OIL INDUSTRIES INFORMATION CENTER

McCORD'S

SUSSEX KENT VOLTURE
NO. 1320
DELAWARE

GEDDES

B. S. FORD

Seniors

Washington College
Chestertown, Maryland

The Class of 1957

Alma Mater

Our Alma Mater we'll always cherish,

We pledge to thee our fondest dream.

Maroon and black will never perish,

While honor, truth and service gleam.

Beneath your banner we'll always rally,

Your loyal sons and daughters true.

Thy hallowed halls of fame and honor,

Will guide us all the long years through.

"It may only be a small college, but there are those of us who love it"

D. WEBSTER

Thurman Albertson, B.A.
Economics
Kenansville, North Carolina

Theta Chi 1, 2, 3, 4; President Theta Chi 4; Secretary Theta Chi 3; Sports Reporter for *Elm* 1, 2; Sports Editor 3; Editor-in-Chief 4; President ODK 4; Who's Who 1957.

Carolyn R. Andrews, B.A.
Psychology
Staunton, Virginia

Homecoming Queen 4; Zeta Tau Alpha Standards Chairman 1, 2, 3, 4; Secretary Panhellenic Council 3, 4; Young Republicans 3, 4; Secretary Senior Class; Art Club 3, 4; Wesley Club 1, 2.

W. Oliver Beall, Jr., B.A.
Economics
Annapolis, Maryland

President Senior Class; Who's Who 1957; Secretary Phi Sigma Kappa; Captain Tennis Team; Young Democrats; Forensic Society; Student Advisor; Intramural Sports.

Robert R. Beaton, B.A.
Economics
Fairport, New York

Theta Chi Fraternity 2, 3, 4; Vice President Theta Chi 2; Rush Chairman 3; Treasurer 4; Intramural Sports 2, 3; Freshman Advisor 4.

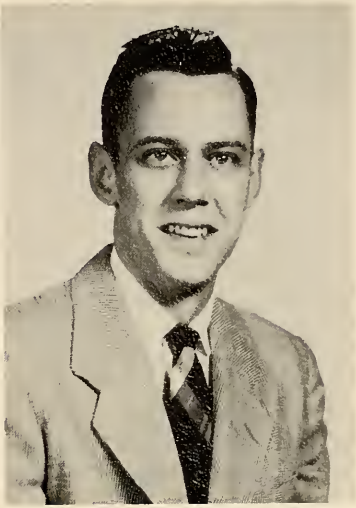

Jack Becker, B.A.
History
Baltimore, Maryland

Phi Sigma Kappa 2, 3, 4; JV Basketball 1, 2; Young Democrats 1, 2, 3, 4; Forensic 1, 2, 3, 4; *Time* medal for current affairs; Intramural Sports 1, 2, 3.

Myra E. Bonhage, B.A.
Psychology
Towson, Maryland

Young Republican Club Secretary 2; Vice President 3, Treasurer 4; Intramural Basketball 1, 2, 3; Student Government Secretary 4; Vice President Minta Martin Dorm 3; Zeta Tau Alpha 1, 2, 3, 4; Washington Players; Feature writer for *Elm* 1, 2, 3, 4; *Pegasus* 3, 4; Who's Who; Dean's List 1, 2, 3.

Eveline G. Bowers, B.S.
Biology
Coronado, California

Canterbury Club 1, 2; Choir 1; Society of Sciences 1, 2, 3, 4; President Society of Sciences 4.

Beverly D. Bowden, B.A.
Sociology
Lansdowne, Pennsylvania

Zeta Tau Alpha 1, 2, 3, 4; Art Club 3, 4; Young Republicans 1, 2, 3, 4; Choir 1, 2, 3, 4; Canterbury Club 1, 2, 3, 4; Student Advisor.

Louis Borbely, B.A.
History
Metuchen, New Jersey

Theta Chi 1, 2, 3; Baseball 1, 2, 3, 4; Basketball 1, 3; Intramural Sports 1, 2, 3, 4; FTA 3, 4; Young Republicans 2; Varsity Club 3, 4.

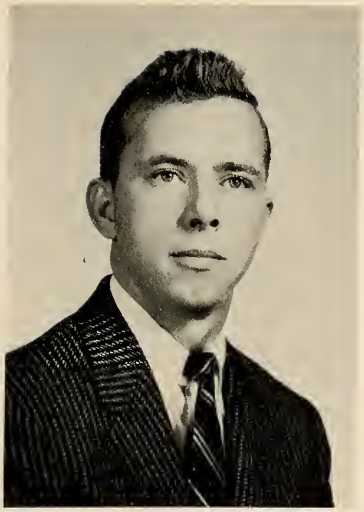

Paul F. Brown, B.A.
Economics
Ocean City, Maryland

Jeanne E. Brymer, B.A.
English
West Hempstead, New York

Zeta Tau Alpha 1, 2, 3, 4; Newman Club 1, 2; Washington Players 1; Art Club 3.

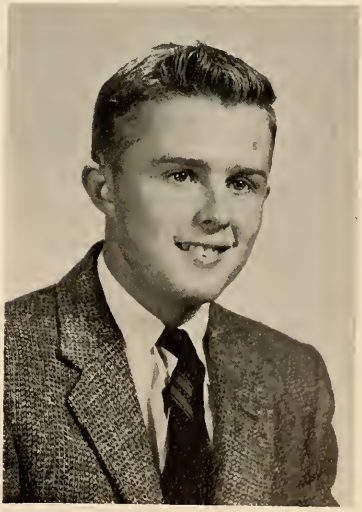

George B. Burns, B.S.
Mathematics
Baltimore, Maryland

Soccer 1, 2, 3, 4; Baseball 1, 2, 3, 4; Varsity Club 3, 4; Theta Chi 1, 2, 3, 4.

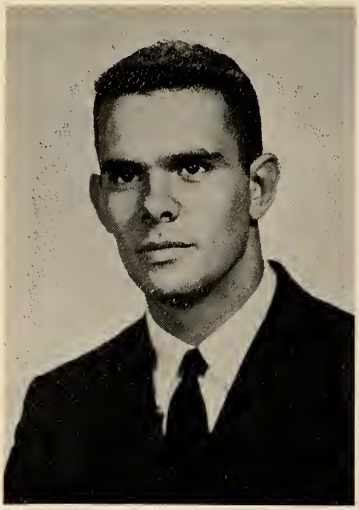

Francis G. Caporoso, B.S.
Psychology
New Providence, New Jersey

Lambda Chi Alpha 1, 2, 3, 4; President 4; Newman Club 1, 2, 3; Lacrosse 2, 3, 4; Soccer 1, 2, 4; JV Basketball 1; *Elm* 3, 4; Varsity Club 4; Vice President SGA 4.

Joshua A. Carey, B.A.
Political Science
Bishops, Maryland

Kappa Alpha 3, 4; Soccer 1, 2, 3, 4.

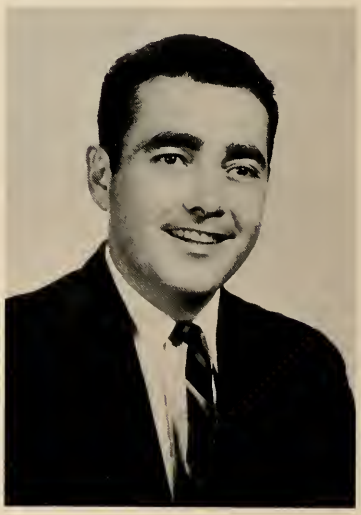

Myron H. Causey, Jr.,B.A.
Economics
Princess Anne, Maryland

George H. Dengler, B.A.
History
Baltimore, Maryland

Phi Sigma Kappa 3, 4; Young Democrats 1, 2, 3, 4; Forensic Society 1, 2, 3, 4; Vice President Forensic 4; Washington Semester at American University; Wesley Club 1, 4; Dean's List.

William G. Davis, B.A.
Political Science
Washington, D. C.

Basketball 1, 2, 3, 4; Captain Basketball 4; Soccer 2; Varsity Club 4.

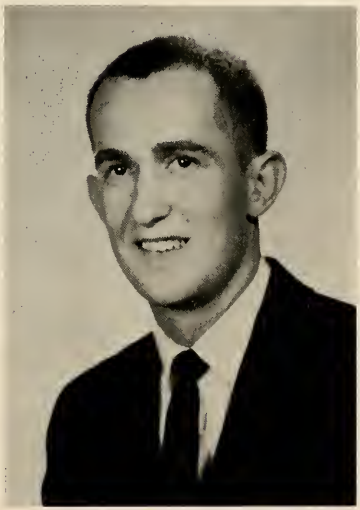

George L. Darley, Jr., B.A.
History
Baltimore, Maryland

Alan E. Easterby, B.A.
Economics
Philadelphia, Pennsylvania

Isaac H. Dixon, B.A.
Psychology
Baltimore, Maryland

Barbara A. Dew, B.A.
Psychology
Green Acres, Maryland

Intramural Sports 1, 2, 3, 4; Vice President Zeta Tau Alpha 4; Choir 1, 2, 3, 4; President Minta Martin House Council 4; Art Club 3, 4; Wesley Club 1, 2; Phi Sigma Kappa Moonlight Girl 3.

Richard R. Farrow, B.A.
Economics
Dover, Delaware

Theta Chi 1, 2, 3, 4; Vice President Theta Chi 3; President IFC; Varsity Club 3, 4; Manager Soccer Team 2, 3, 4; SGA 4; Debating Team; Chairman Complaints Committee of SGA 4.

John S. Fredricks, B.A.
Sociology
Salem, New Jersey

Football 1: Track 2, 3, 4; Varsity Club; Theta Chi; Newman Club.

Roger P. Gildersleeve, B.A.
Economics
Pompton Lakes, New Jersey

Theta Chi 3, 4; Business Club 1, 2; Student Government 2.

Doris A. Hall, B.A.
English
Princess Anne, Maryland

Alpha Chi Omega 1, 2, 3, 4; President Alpha Chi 4; GIAA 1, 2, 3, 4; SSO 3, 4; Washington Players 1, 2, 3, 4; Wesley Club 1, 2; Young Republicans 1, 2; Alpha Psi Omega 4; Panhellenic Council 2, 3, 4; President Panhellenic 4; Student Government 4; FTA 1, 2, 4; Who's Who 1957.

Emery M. Hatch, B.A.
Political Science
Grosse Pointe, Michigan

Theta Chi 3, 4; Choir 1, 2, 3, 4; Young Republican Club 1, 2, 3, 4; President Young Republicans 3.

Mark L. Hoke, B.S.
Psychology
Frederick, Maryland

Lambda Chi Alpha 1, 2, 3, 4; Intramurals 1, 2, 3, 4; Newman Club 1, 2; Class Secretary 3.

Allen L. Grimes, B.A.
History
Sykesville, Maryland

Lambda Chi Alpha 1, 2, 3, 4; *Elm* 1, 2; *Pegasus* 1, 2, 3, 4; FTA 3, 4; Wesley Club 2, 3; Young Democrats 1, 2, 3; Soccer 1; Baseball Manager 1, 2, 3, 4; Varsity Club 4; Intramural Sports 1, 2, 3, 4.

Joy L. Greenberg, B.A.
Sociology
Moorestown, New Jersey

Leo J. Gillis, B.A.
Sociology
Waterbury, Connecticut

Baseball 1, 2, 3, 4; Basketball 1, 2, 3, 4; Co-captain 3; Newman Club 2, 3, 4; Varsity Club 2, 3, 4; Thomas Reeder Spedden Award for Proficiency in Athletics.

Thomas F. Jones, B.A.
English
Philadelphia, Pennsylvania

Nancy J. Jalbert, B.S.
Mathematics
Annapolis, Maryland

Zeta Tau Alpha 1, 2, 3, 4; Treasurer 3, 4; Intramural Sports 1, 2, 3, 4; Hockey 1, 4; Student Council 3, 4; Treasurer SGA 4.

Alice B. James, B.A.
English
Baltimore, Maryland

Helen M. Hull, B.S.
Biology
Darlington, Maryland

Alpha Chi Omega 1, 2, 3, 4; Choir 1, 2, 3, 4; Washington Players 1, 2, 3, 4; Science 1, 2, 3, 4.

Elizabeth A. Hurst, B.A.
Sociology
Washington, D. C.

Art Club 3, 4; Science Club 1; Washington Players 1, 2; Wesley 2, 3, 4; Theta Chi Dream Girl 4.

E. Harlan Hutchings, Jr., B.A.
History
Sharptown, Maryland

Kappa Alpha 1, 2, 3, 4; Vice President of KA 3; Young Republican 1, 2, 3; Forensic Society 2, 3.

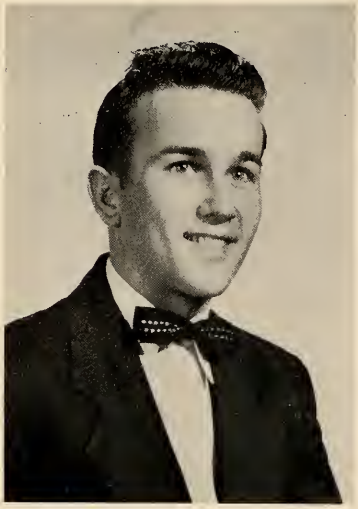

Charles W. King, B.S.
Mathematics
Denton, Maryland

Carol A. Kniseley, B.A.
History
Cumberland, Maryland

Who's Who 1957; Alpha Omicron Pi: President of Alpha Omicron Pi 4; Student Government 2, 3; FTA 2, 3, 4; Wesley Club 1, 2, 3, 4; Washington Players 2, 3; *Elm* 1, 2, 3, 4; Forensic Society 1, 2, 3; GIAA; Panhellenic Council.

Michael J. Kochek, B.A.
Psychology
N. Plainfield, New Jersey

Gregory C. Kent, B.A.
Economics
Rock Hall, Maryland

John B. Kenny, B.A.
Economics
Baltimore, Maryland

Pegasus 3, 4; Associate Editor 4; *Elm* 3, 4; Lacrosse 1, 2, 3, 4; Co-captain 4; IFC 4; Vice President of IFC 4; Newman Club 1, 2; Lambda Chi Alpha Fraternity 1, 2, 3, 4.

Picture
Not
Available

Lloyd S. Kelling, B.A.
Sociology
Penns Grove, New Jersey

Richard E. Lent, B.A.
Sociology
Baltimore, Maryland

Soccer 1, 2, 3, 4; Intramural Sports; Baseball 1, 2, 3, 4.

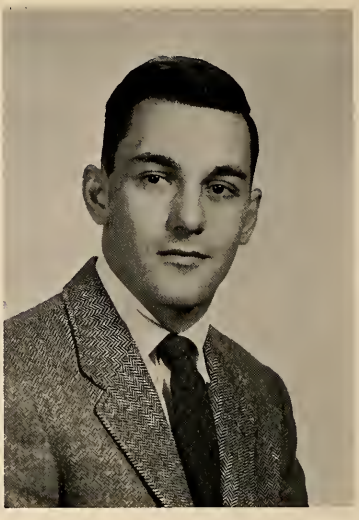

Ludwig B. Lederer, B.A.
Political Science
Washington, D. C.

Young Democrats 1, 2, 3; Washington Semester at American University; Society of Sciences; Wesley Club 1, 2, 3.

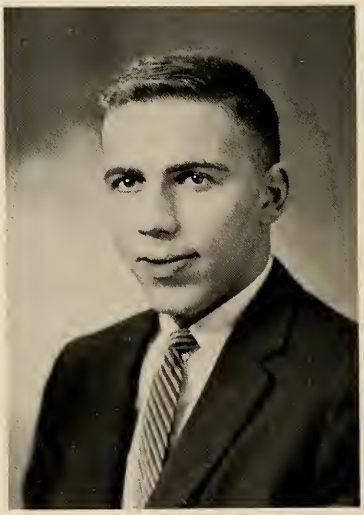

Picture
Not
Available

Ralph Laws, B.A.
Economics
Chester, Pennsylvania

ODK; Treasurer ODK 4; Theta Chi 2, 3, 4; IFC; Student Council 3; Who's Who 1956; Soccer 1, 2, 3; Basketball 1; Class Treasurer 2.

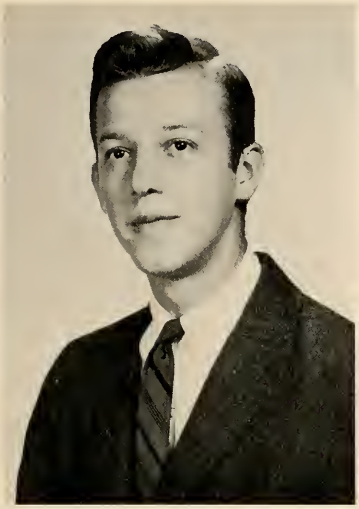

Gerald I. Levin, B.A.
English
Baltimore, Maryland

Theta Chi 1, 2, 3, 4; Washington Players—lead role in "Taming of the Shrew;" *Elm* 1, 2, 3, 4; Master of Ceremonies at Stunt Night; Intramural Sports 1, 2, 3, 4; Lacrosse 1, 2, 3, 4.

William P. Lewis, B.A.
English
Royal Oak, Maryland

Picture
Not
Available

Barbara H. Long, B.A.
English
Chestertown, Maryland

Sam M. Macera, B.A.
History
Bridgeton, New Jersey

FTA 2, 3, 4; Lambda Chi Alpha 1, 2, 3, 4; President and leader of Pep Band 3, 4; Intramural Sports; Student Advisor; *Elm* 1, 2, 3.

Donald B. W. Messenger, B.A.
History
Federalsburg, Maryland

Phi Sigma Kappa 1, 2, 3, 4; SSO; Lacrosse 2, 3; Cross-country 3, 4; Young Republicans 2, 3, 4; Student Government 1; Forensic 1; Intramural Sports.

John E. Messerall, B.A.
Political Science
Aberdeen, Maryland

President Forensic 4; Newman Club 1, 2, 3, 4; President Newman 3; SSO 3, 4; Debating Team 1, 2, 4; *Elm* 1.

James W. Newbold, B.A.
History
Baltimore, Maryland

Luther B. Moore, B.A.
English
Salisbury, Maryland

Donna M. Miller, B.S.
Psychology
Middletown, Pennsylvania

Alpha Chi Omega 1, 2, 3, 4; Choir 1, 2, 3, 4; Washington Players 1, 2, 3, 4; Alpha Psi Omega 4; Society of Sciences 1, 2, 3, 4; *Elm* 1, 2.

Romie H. Payne, Jr., B.A.
Sociology
Cecilton, Maryland

Phyllis A. Papperman, B.A.
Psychology
Rock Hall, Maryland

Washington Players 1, 2, 3, 4; Alpha Psi Omega 4.

Russell J. O'Bier, B.S.
Chemistry
Bridgeville, Delaware

Robert H. Penkethman, B.A.

History
North Wildwood, New Jersey

President Class 1, 2, 3; President FTA 4; President of SGA 4; Vice President of ODK 4; Editor-in-chief of 1957 *Pegasus*; Associate editor of 56 *Pegasus*; Track 1, 2, 3, 4; Who's Who 1957; Lambda Chi Alpha 1, 2, 3, 4; *Elm* 1, 2; Canterbury 1, 2; Choir 1, 2, 3, 4; Intramural Sports; Manager Cross-country 1, 2.

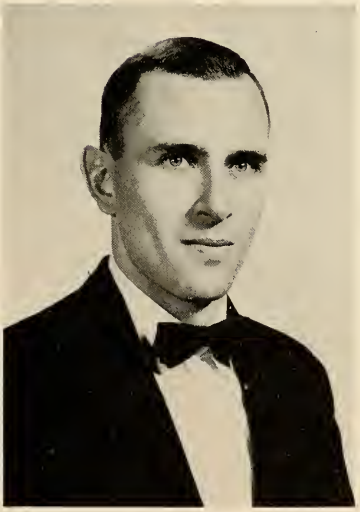

Roy D. Pippen, Jr., B.A.

Economics
Linthicum Heights, Maryland

Lambda Chi Alpha 1, 2, 3, 4; Student Government 2, 3; *Elm* 2, 3, 4; Business Manager 4; Lacrosse 1, 2, 3, 4; Co-captain 4; Varsity Club 4; Secretary Board of Publications; Wesley Club 3, 4.

Jo Anne E. Plowden, B.A.

English
Newport, Maryland

Zeta Tau Alpha 1, 2, 3, 4; Newman Club 1, 2, 3, 4.

Paul S. Proom, B.A.
English
Brooklyn, New York

President Republican Club 1, 2; Intramural Sports 1, 2, 3, 4; Track 2; SSO 3, 4; Freshman Scholastic Award.

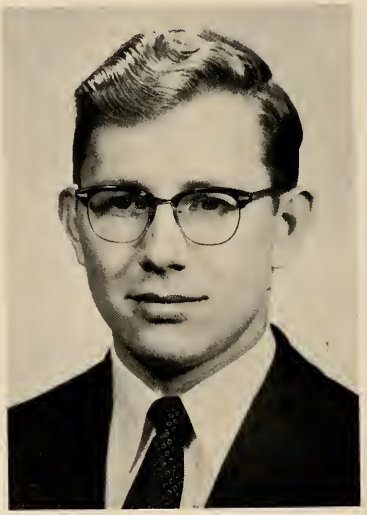

John E. Reinwall, B.S.
Chemistry
Easton, Maryland

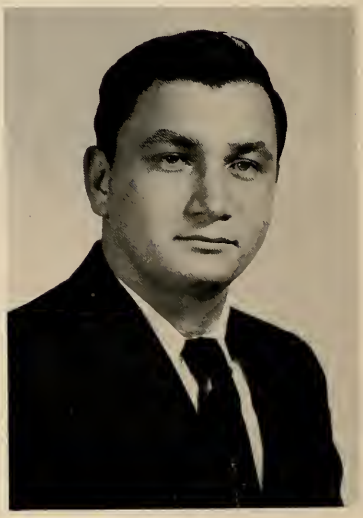

Leonard Rubens, B.A.
History
Atlantic City, New Jersey

Glenn G. Schiebel, B.A.
Economics
Baltimore, Maryland

Theta Chi 1, 2, 3, 4; Lacrosse 1, 2, 3, 4.

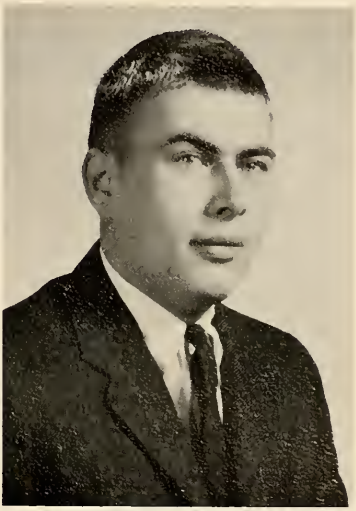

Sarah C. Sachse, B.A.
English
Baltimore, Maryland

Zeta Tau Alpha 1, 2, 3, 4; Secretary of Sophomore Class; Treasurer Freshman and Sophomore Class; *Elm* 1, 2, 3, 4; GIAA 1, 2, 3, 4; Vice President of GIAA; Art Club 1, 2, 3, 4; Hockey 1, 2, 3, 4; Canterbury 1, 2, 3; Washington Players 1, 2, 3; *Pegasus* 1, 2, 3; FTA 4.

Antonio Rovira, B.A.
Political Science
Washington, D. C.

H. Hugh Shores, B.A.
Economics
Salisbury, Maryland

Lambda Chi Alpha 1, 2, 3, 4; Managing Editor *Elm* 4; SSO 3, 4.

Alan R. Sharp
Economics
Bridgeton, New Jersey

Albert C. Sencindiver, B.A.
English
Washington, D. C.

Canterbury Club 1, 2, 3, 4; Young Republicans 1, 2, 3, 4; Student Advisor; Student Procurement Committee.

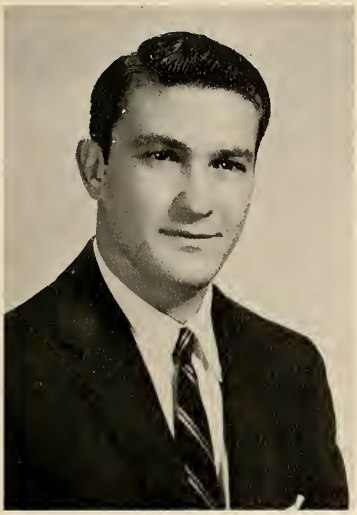

Edward L. Silverie, B.A.
Political Science
Bryn Mawr, Pennsylvania

Vice President Sophomore Class; President Junior Class; Secretary Theta Chi 2; Basketball 1, 2, 3, 4; Debating Team 3; Young Republicans 2, 3; Varsity Club 3, 4.

Achille Silvestri, B.S.
Chemistry
Penns Grove, New Jersey

David Singer, B.A.
Economics
Atlantic City, New Jersey

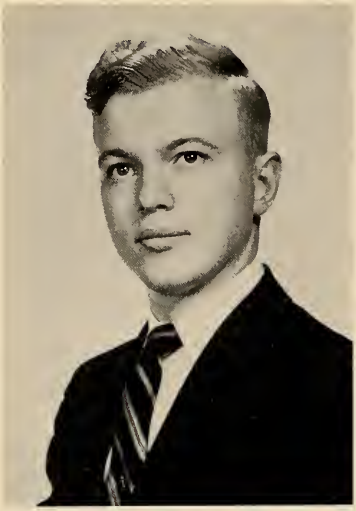

Arthur H. Streeter, B.S.
Biology
Annapolis, Maryland

Choir 2, 3, 4; Forensic 1, 2, 4; Society of Sciences 1, 2, 3, 4; Washington Players 2, 3, 4; Young Republicans 1; Lab Assistant 4; Alpha Psi Omega 4.

John J. Vaughn, B.A.
Economics
Huntington Station,
Long Island, New York

Newman Club 1, 2, 3, 4; Choir 1, 2, 3, 4; Society of Sciences 2, 3, 4; Forensic 3, 4; Debating Team 4.

James D. Walker, B.A.
English
Aberdeen, Maryland

Sports Editor of *Elm*; Soccer 3, 4; Co-sports editor of *Pegasus*; Kappa Alpha 1, 2, 3, 4; Editor of *Elm* (second semester) 1957.

Elizabeth A. Wilson, B.A.
English
Meriden, Connecticut

Zeta Tau Alpha 1, 2, 3, 4; *Elm* 1, 2, 3; *Pegasus* 1, 2; Canterbury Club 1, 2, 3, 4; Young Republicans 3, 4; Student Council Advisory Panel 4.

G. Thomas Wells, B.A.
Economics
Milford, Delaware

Lambda Chi Alpha 3, 4; Baseball 1, 2, 3, 4; Student Advisor 4.

Warren A. Wasson, B.S.
Mathematics
Bellmore, New York

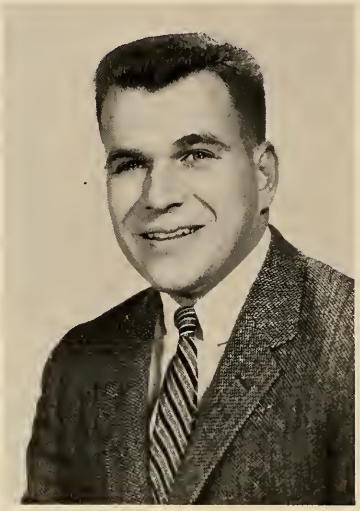

D. Leonard Wise, B.A.
Economics
Wilmington, Delaware

Philip G. Riggin, B.A.
Psychology
Crisfield, Maryland

Underclassmen

Freshmen

Soph

Juniors

mores

Al Albertson
President, Theta Chi

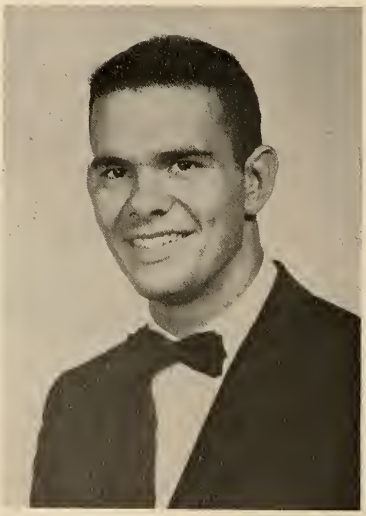

Jerry Caporoso
President, Lambda Chi Alpha

Fraternity Men

Curt Massey
President, Kappa Alpha

Bob Colborn
President, Phi Sigma Kappa

Theta Chi

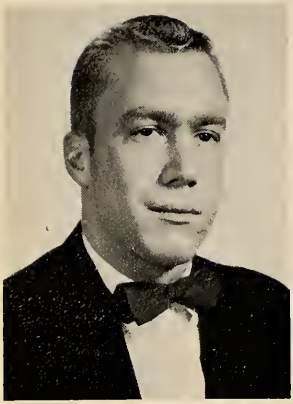

B. Litsinger

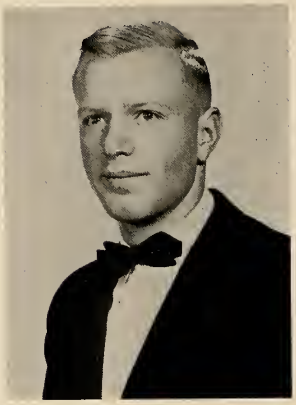

J. Davies

W. Wassen

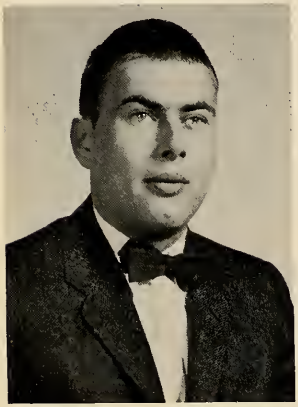

G. Schiebel

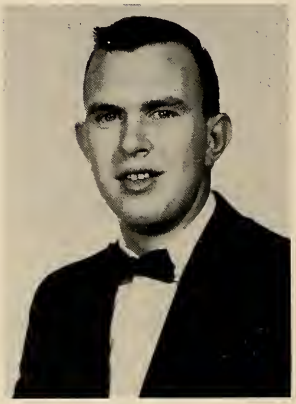

R. Farrow

A. Rovira

J. Fredricks

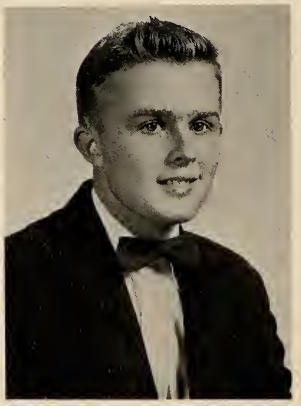

B. Burns

R. Beaton

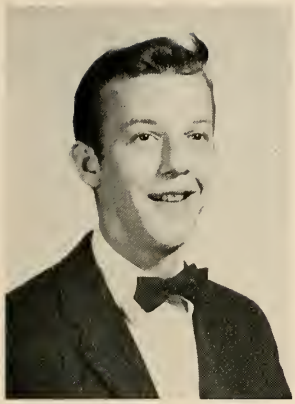

G. Levin

P. Brown

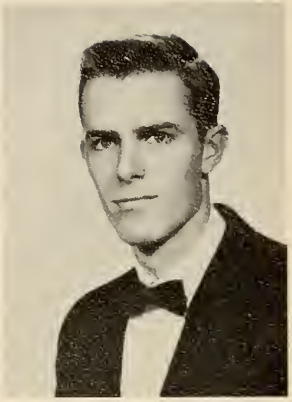

B. Emory

B. Cleaver

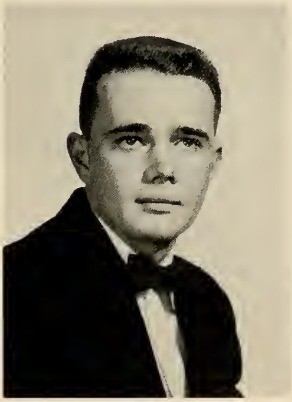

B. Beddow

Other Actives

J. Fowke
J. Cuccia
J. W. Lewis
J. F. Lewis
C. Miller
R. Laws
E. Silverie
W. Andrews

R. Gildersleeve

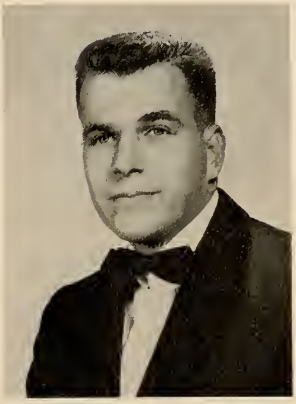

L. Wise

Pledges

P. Brown
J. George
McKenna
H. Moore
J. Seivold
E. Hatch
D. Lent
S. Bailey
C. Mills
D. Sherman

L. Wise, *honorary member*
Christopher (Aff.)

Lambda Chi Alpha

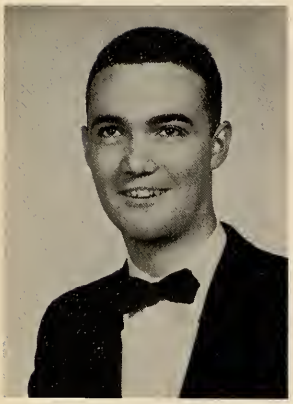

R. Usilton

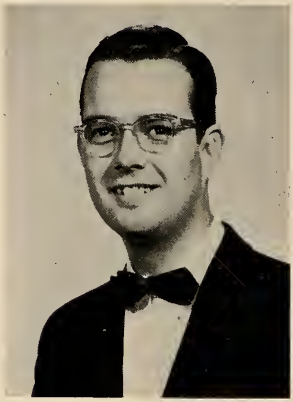

T. Wells

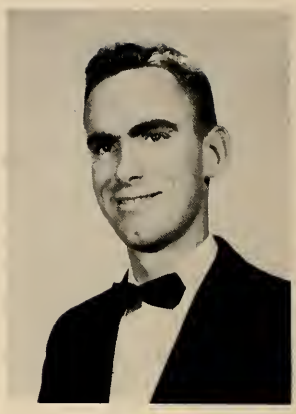

H. Shores

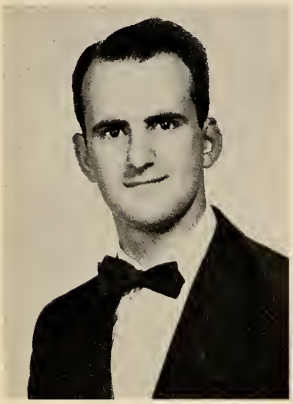

A. Sharp

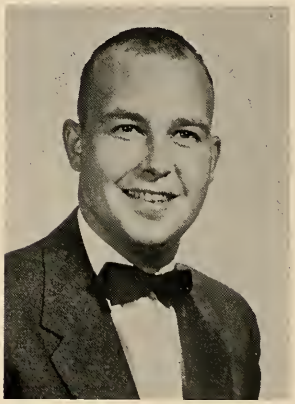

M. Hoke

R. Pippen

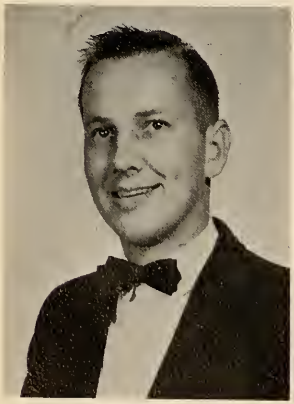

R. Dratch

Other Actives

B. Lecates
Dr. Rizer
Dr. Livingood
H. Dundore
S. Byron
C. Stow
J. Markert

Pledges

S. Slipper
H. Bauer
B. Wilson
H. Deringer
A. Grimes

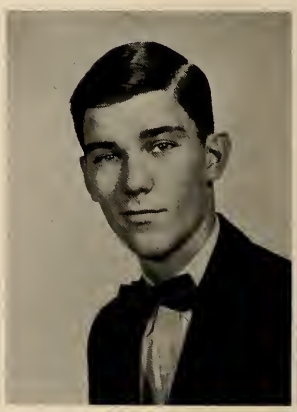

C. Foley

R. Penkethman

R. O'Leary

S. Macera

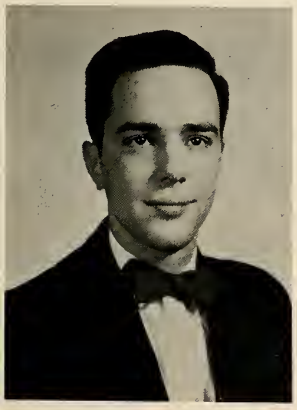

R. Cook

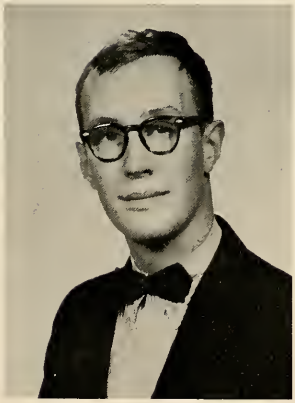

J. Newbold

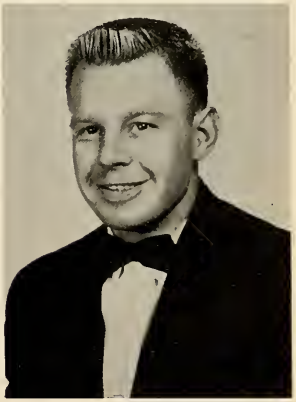

M. Kochek

J. Kenny

R. Doub

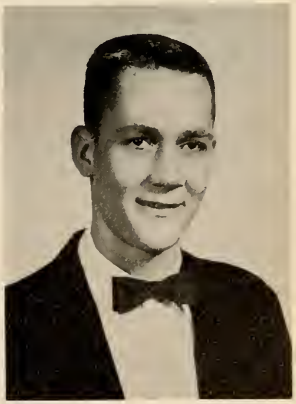

B. Miller

Kappa Alpha

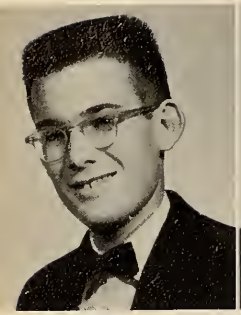
C. Johnson

J. Walker

R. Revine

T. Crouse

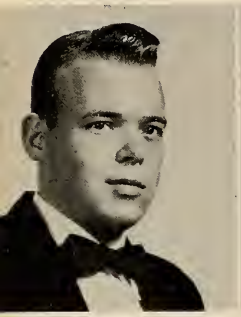
C. Downs

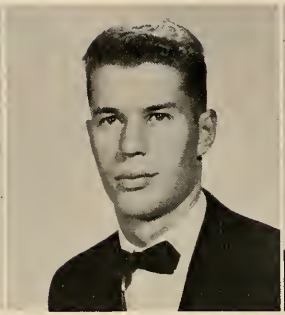
R. Henderson

A. Sten

T. Short

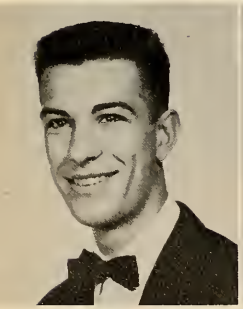
O. Robinson

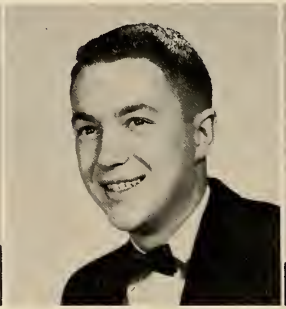
R. Bragg

R. Lenderman

B. Fletcher

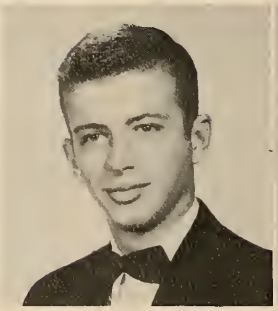
D. Gates

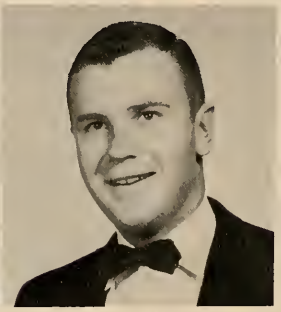
W. Mix

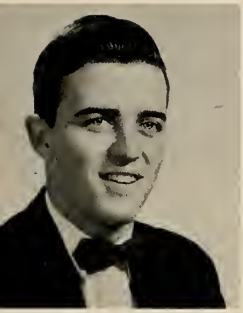
J. Murphy

J. Potter

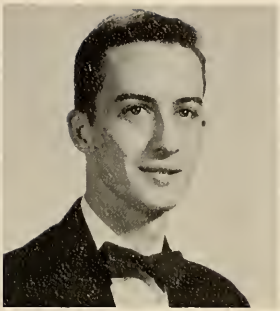
M. Hunter

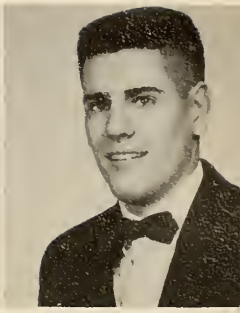
G. Skordas

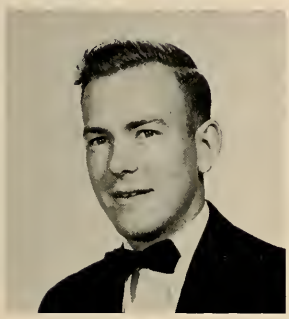
J. Hallaway

Other Actives

J. Meager

Pledges

J. Hind
T. Haley
J. Halpin
T. Woodward
D. Lester
J. Bowers

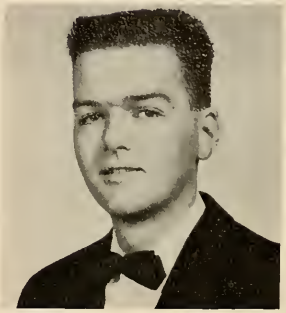
G. Ryan

J. Scott

J. Carey

B. Hutchings

Phi Sigma Kappa

D. Messenger

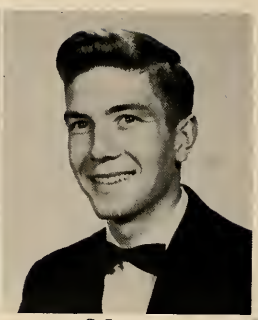
C. Lyons

E. Dryden

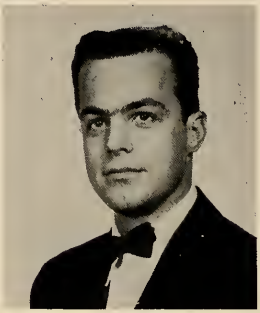
B. Belsley

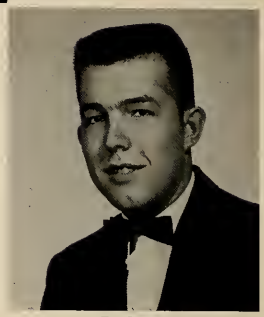
B. Collins

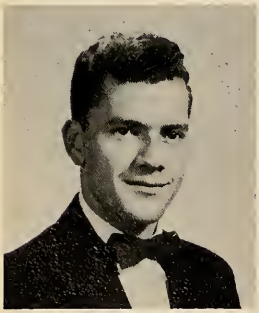
K. Barrett

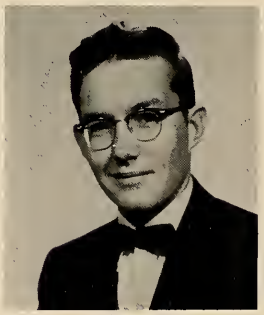
R. Devaux

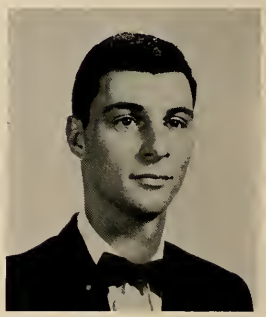
J. Becker

J. Pomeroy

R. Walsh

G. Dengler

B. Schockley

G. Kent

D. Litrenta

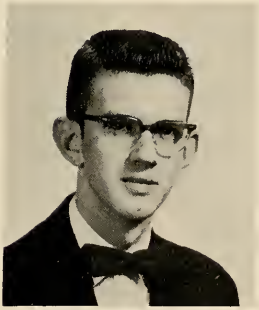
B. Tyson

W. Pfieffer

W. Noble

J. Hughes

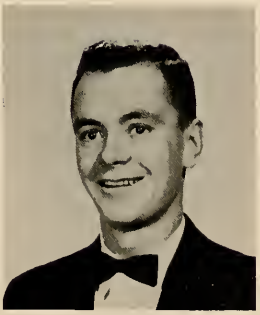
B. Gillespie

O. Beall

Carol Kniseley
President of Alpha Omicron Pi

Washington's Sorority Women

Sarah Sachse
President of Zeta Tau Alpha

Doris Hall
President of Alpha Chi Omega

H. Hull

D. Miller

E. Shenberg

M. Norton

Alpha Chi Omega

E. Warren

E. Green

S. Elliott

B. Clarke

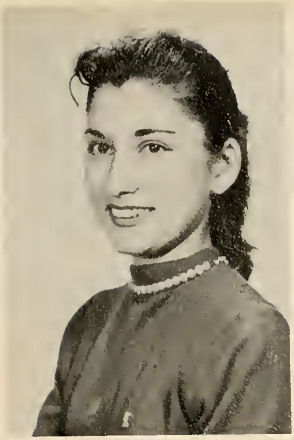

P. Burgess

J. Russell

R. Jerumanis

Other Actives

J. Reicks

Pledges

V. Gilmore

E. Sewell

S. Groome

N. Mullikin

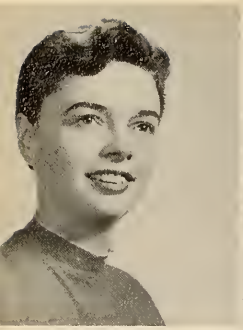
J. Plowden

B. Bowden

N. Jalbert

A. Hurst

T. Wishart

Zeta Tau Alpha

J. Brymer

E. Sterling

C. Christensen

J. Rayner

A. Allspach

J. Ludwig

T. Stallone

L. Hoffman

B. Wilson

M. Ingham

Other Actives

Natalie Wadkowsky
Emily Brimer

B. Dew

K. Brackett

C. Andrews

A. Funky

M. Bonhage

C. Walls

J. Stewart

A. Jones

J. McCready

Alpha Omicron Pi

N. Wayson

M. Moore

P. Leverage

B. Baird

J. Samuels

Active

S. White

A. Samuels

Active

B. Wyatt

H. Latimer

J. Hubbard

Fall

Sports

Center forward Bob Bragg races against opponent for loose ball.

Rex Lenderman plays it cool and "piggy-back" at the same time.

Bragg isn't being hit. His opponent just doesn't want him too close to that ball. John Kruse grimaces his face in background.

Barry Burns seems to be the only Sho'man in the picture. Can you find the other Sho'man and the ball?

Charlie Stow vs. Baltimore U.

"Caught in the Web"

Charles Stow, Washington goalie, blocks a Loyola kick.

1957 Soccer Squad

Seated, left to right: Joe Sievold, Dixie Walker, Bill Litsinger, co-captains Dick Lent and Barry Burns, Rex Lenderman, Paul Klerr, Jack Shipley. Kneeling: Bob Lentz, Arnold Sten, Clarke Johnson, Tony Byles, Jay Cuccia, Mike Holmes, John Kruse, Ronald O'Leary, Bob Cleaver. Standing: Bob Bragg, Jerry Caporoso, Phil Riggin, Don Davenport, Bill Miller, Charles Stow, George Walters, Warren Mix, Pete Norris, Coach Athey.

Cross Country

The 1956 cross-country team showed remarkable progress over last year, winning 4 and losing 4 in dual meets and winning 1 and losing 1 in triangular meets. Coach Don Chattelier was much enthusiastic about this year's squad, especially since they are all underclassmen. With such men coming back as Captain Joe Thompson and Tom Woodward, next year's cross-country squad should be even stronger.

1956 RESULTS

Washington College	*Opponents*	
26	Mt. St. Mary's	31
21	P.M.C.	37
18	Towson	37
36	Loyola	20
24	American U.	35
Third 73	U. of Del. and Mt. St. M.	56-15
40	Catholic U.	18
29	Johns Hopkins	26
30	Gallaudet	25
Sixth 148	Mason-Dixon Championship	

SOCCER

The 1956 soccer team ended their season with a record of 4 wins, 3 losses and 3 ties. This included a 3-1-2 mark in the Mason-Dixon Conference and a 2-2-1 slate in the Middle Atlantic Conference. Although the team didn't set the world on fire this season it will lose only four seniors, Co-captains Burns and Lent, Walker and Caporoso, which means that with practically the whole team returning next Fall the outlook for the 1957 season is very bright.

1956 RESULTS

Washington College	*Opponents*	
3	Mt. St. Mary's	0
0	Bucknell	0
4	Western Md.	5
3	Loyola	0
3	U. of Delaware	0
0	Towson	0
1	Baltimore U.	2
1	Drexel	2
1	Johns Hopkins	0

Goals:

Rex Lenderman	10
Bob Bragg	4
Barry Burns	2
Joe Seivold	1

1956 Cross-Country Squad

Standing: (alone): Don Messenger. Second row: Tom Woodward, Mel Hunter. Third row: Tom Crouse, Jim Pickett, Joe Thompson. Back row: Coach Don Chatellier, Artie Schumann and Ollie Robinson.

Winter Sports

Ed Silverie

Joe Sievold

Roy Henderson

Bill Davis

Basketball

Bob Bragg

Bob Brown sinking another to boo

Bob Callahan

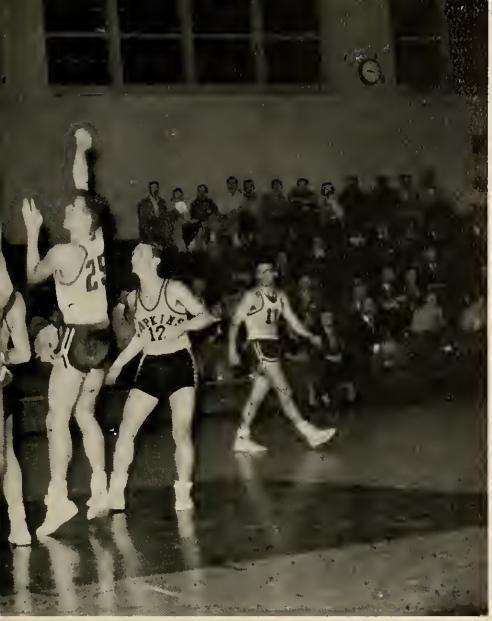

his 19-point average at mid-season.

Bob Brown

Basil Wadkovsky

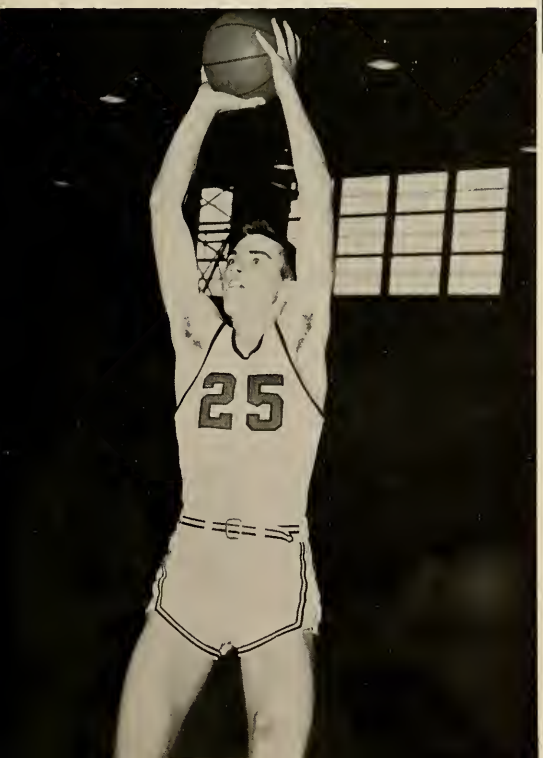

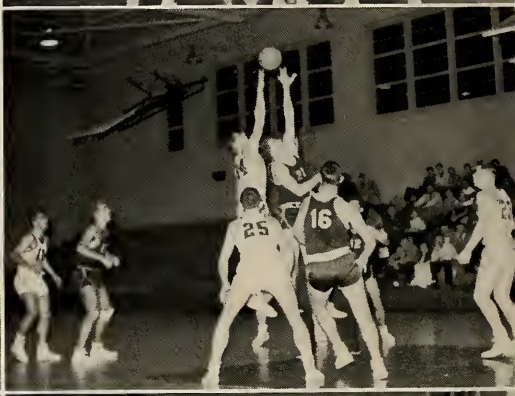

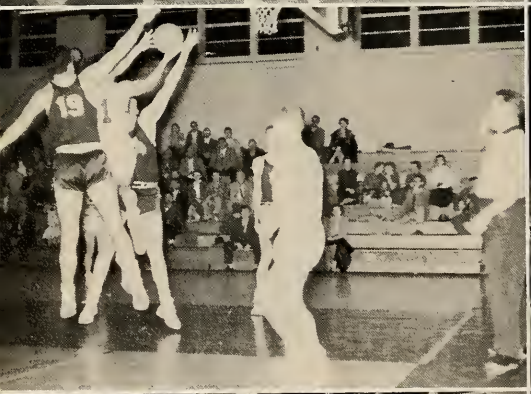

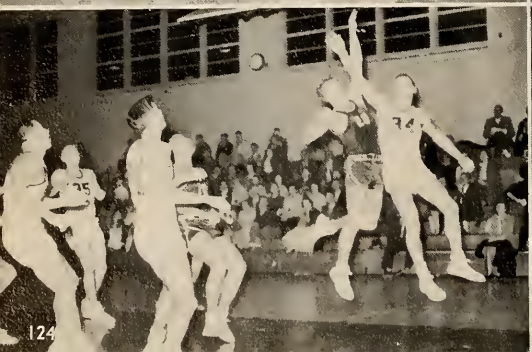

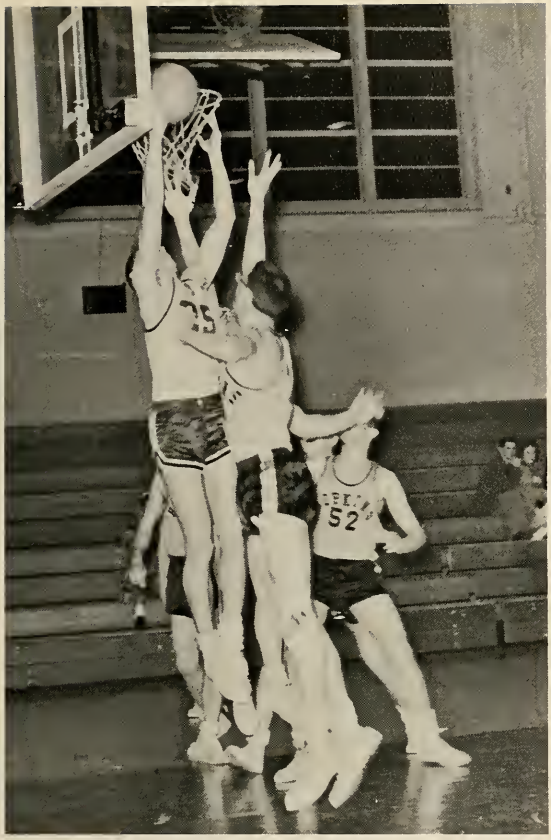

Bob Brown reaches high for rebound.

The Washington College basketball team won only 3 games at the time of this printing. The team this year is composed mostly of underclassmen. It lacks height, which is playing a more and more important part in college basketball.

Junior Joe Seivold and Freshman Bob Brown have led the Sho'men in scoring this season. Coach Ed Athey is not discouraged, because he feels that the young players are gaining enough experience this season to give them a better club in '58.

1957 BASKETBALL RECORD

W.C.	*Opponents*	
75	Alumni	52
74	West Chester	83
73	Upsala	88
73	Lycoming	80
75	Susquehanna	92
105	Western Maryland	90
59	Mt. St. Marys	110
78	Western Maryland	96
59	Loyola	79
61	Catholic University	77
63	American University	80
67	Johns Hopkins	76
65	Towson	78
63	Baltimore University	81
86	Baltimore University	77
53	Loyola	70
59	Mt. St. Marys	87
67	Catholic University	94

Don Roland reaches for rebound.

THE

1957

SHO'MEN

IN

ACTION

1957 Basketball Squad

Kneeling, left to right: Don Roland, Norman Phillips, Chick Perrotti, Joe Seivold, Bill Davis, captain; Don Davenport, Freeman Sharp, Charles Stow, manager. Standing: Russ Summers, Ed Silverie, Bob Bragg, Bob Callahan, Ed Burch, Roy Henderson, Bob Brown, Basil Wadkovsky, Warren Micks, Ed Athey, coach.

The G. I. A. A. and Girls' Sports

Washington's hockey team scrimmages in preparation for future games.

Freshmen practice a 25 yard bully.

Dribbling around opponents may win the game.

THE GIRLS' INTERCLASS ATHLETIC ASSOCIATION

The G.I.A.A., which was originated in 1929, is made up of all women enrolled in Washington College. Awards are presented by the Board of Managers to girls who fulfill the athletic requirements as stated by the G.I.A.A. Point System. The Old English "W" is the official letter.

The Board of Managers is composed of a President, Vice President, and Secretary-Treasurer, two Seniors, two Juniors, one Sophomore, one Freshman, and three Members-at-Large. It schedules games, manages teams, chooses the Varsity teams, Most Valuable Player of each sport, and the Best All-Around Athlete for the year.

G.I.A.A.
Board of Managers

Left to right: Bea Clarke, Anna Lucy Allspach, Carol Knisely, Sarah Sachse, Miss Doris Bell, Natalie Wadsovsky, Doris Hall, Kathleen Brackett, Toni Stallone.

Cheerleaders

Inside ring, left to right: Carolyn Walls, Betty Warren, Carole Christensen.

Outside ring: Sue Elliott, Ellen Jo Sterling, Janice Kush, Carole Vuono, Joanne Butcher, Jane Rayner.

Washington College girls make use of the new ping-pong and archery facilities in Cain Gym.

More soccer practice

Campus

Organizations

The Forensic Society

Left to right: John Vaughn, Norris Haselton and John Messerall, President.

The Forensic Society is the debating society of Washington College. Up to this year the membership has been rather large. But due to many graduating Seniors, the membership has fallen this year. The society participates in intercollegiate debates with colleges in the Mason-Dixon area. Last year the society appeared on television, debating with many well-known institutions of learning.

Panhellenic Council

First row, left to right: Carolyn Andres, Doris Hall, Janet Gill, Mary Jo Moore. Second row: Sally Groome, Betty Warren, Emily Brimer, Kathleen Brackett, Carol Kniseley. Third row: Sarah Sachse, Jackie Stewart, Judy McCready.

The Washington College Panhellenic Council is composed of four delegates from each of the three sororities on campus. The purpose of the organization is to govern inter-sorority affairs, rushing policies, and to promote the standards of the National Panhellenic Council. The council works with the administration in striving for high academic and social standards.

Second semester rushing begins with the Panhellenic tea, which is attended by all sorority members and all new women students who are interested in becoming a sorority member. The council acquaints the rushees with sorority life through forums which are held during the pre-rushing season. The Panhellenic Council sponsors the annual inter-sorority weekend, held each Spring.

Mrs. Daniel Z. Gibson is the advisor and the officers are: President, Janet Gill; Vice President, Doris Hall; Secretary, Carolyn Andres, and Treasurer, Mary Jo Moore.

The Society of Sciences

Front row: Phyllis Burgess, Joan Waldeck, Evelyn Bowers, President; Nancy Mullikin, Joan Samuels, Ann Samuels, Arthur Streeter. Graded from left to right: Regina Jerumanis, Donna Miller, Wayne Riggan, Carol Grossman, Howard Eisner, Helen Hull, Bill Coleman, Sally Ann Groome, Jesse Terres, Dave Gillio, Clyde Sutton, Dr. Frank Erk.

The scientific interests at Washington College are further advanced by the Society of Sciences. The society sponsors an annual science exhibit each year, plus field trips, movies and many interesting lecturers. It is one of the most active organizations on campus.

Each year at graduation, the society awards a medal to the student who maintained the highest scholastic average in the sciences during his or her four years at Washington College. An annual certificate is also awarded to the student who contributes most to the advancement of science here on the W.C. campus.

Future Teachers of America

Seated, left to right: Carol Kniseley, Helen Latimer, Doris Hall, Sarah Sachse. Standing: Bob Penkethman, Hamilton Bauer, Al Grimes.

The Gilbert W. Mead Chapter of the Future Teachers of America exists mainly for those students who are interested in the teaching profession.

The members of F.T.A. try to stimulate interest among students to join the ranks of America's teachers. Professional problems are handled at meetings, plus representation at various F.T.A. meetings throughout the state.

Robert Penkethman
President

Sam Macera
Vice President

Carol Knisely
Secretary-Treasurer

Robert Penkethman
President

Jerry Caporoso
Vice President

Myra Bonhage
Secretary

Nancy Jalbert
Treasurer

The Executive Committee of S. G. A.

The Student Government Association of Washington College is in its sixth year since it was revitalized in 1951.

It is composed of two representatives from each class plus four officers elected from the Senior class. The organization has done much this year to make the Washington College campus better for the students and faculty.

The organization is the direct link between the student body and the administration and faculty. It handles the budget for the various student organizations; it handles the Judiciary Committee which is the legal organ of the college for trying plagiarism cases and other infractions of college regulations.

The most important project the S.G.A. handled this year was to take steps in organizing an "honor system" on the college campus. The S.G.A. handles much other business which the students never hear about, such as relations with other colleges, complaints and recommendations, auditing books for the organizations, etc. The organization is young but ever growing.

Left to right: Richard Farrow, senior rep.; Doris Hall, Senior rep.; Anna Lucy Allspach, junior rep.; Nancy Mullikin, sophomore rep.; Bob Penkethman, President; Myra Bonhage, Secretary; Nancy Jalbert, Treasurer; Jerry Caporoso, Vice President. Missing are: Bob Colborn, junior rep.; Charles Lyons, sophomore rep.; Cassie Macken, frosh rep.; and Bob Warren, frosh rep.

Who's Who Among Students in American Colleges and Universities

Each year students are selected from the colleges and universities in the United States to represent their respective institution in the annual publication of *Who's Who Among Students in American Colleges and Universities*. The students are selected at Washington College by a committee composed of both faculty and students.

The selections are based on scholarship, participation in extracurricular activities, leadership, character and meritorious service to the college community as a whole. This year seven students were selected from Washington College. The limit or quota for our school this year was nine.

Standing, left to right: Thurman Albertson, Oliver Beall, Bob Penkethman. Seated: Myra Bonhage, Carol Knisely, Sarah Sachse and Doris Hall.

The Washington Elm

First row: Carolyn Walls. Second row, left to right: Berky Kenny, Treeva Wishart, Leslie Hoffmann, Sarah Sachse, Toni Stallone. Third row: Al Albertson, Nancy Mullikin, Kathleen Brackett, Bill Coleman. Fourth row: High Shores, Larry Symonds, Ralph Usilton, Clyede Sutton, Roy Pippen.

Elm Staff

Al Albertson, *editor-in-chief*
Roy Pippen, *business and circulation manager*
Hugh Shores, *managing editor*
Ralph Usilton, *news editor*
Sarah Sachse, *feature editor*
Dixie Walker, *sports editor*

Feature Staff

Ronnie Dratch, Leslie Hoffman, Treeva Wishart, Tom Jones, Carol Kniseley, Toni Stallone, Jeannette Szylinski, Sue Kemp, Sue Brunk.

Sports Staff

Kakie Brackett, Gil Ryan, Tom Short, Ron Dratch, Larry Symond.

News Staff

Betty Warren
Bill Coleman
Berky Kenny
Nancy Mullikin
Jane Roberts
Alice Torovsky
Mary Ann Gilmore
Clyde Sutton

Editorial Assistants

Warner Andrews
Nancy Mullikin

The Mount Vernon Literary Society

Standing, left to right: Pete Riecks, Tom Jones. Seated: Bobba Norton, Louise Jones.

The Mount Vernon Literary Society is the oldest organization on the campus.

The society's main activity has been the work of finding and bringing to notice any literary endeavors on campus. After the students submit their literary works, a committee selects those works which will be published in the annual publication THE MOUNT VERNON MISCELLANY.

Tom Jones
President

George Darley
Vice President

Bobba Norton
Secretary

Pete Riecks
Treasurer

The Pegasus Staff

First row, left to right: Carolyn Walls, Leslie Hoffman, Berky Kenny. Second row: Toni Stallone, Kathleen Brackett, Harry Dundore, Warren Wasson, Dick Farrow. Third row: Bob Penkethman, Al Grimes. Ralph Usilton.

Robert Penkethman, *editor-in-chief*
Richard Farrow, *business manager*
Berky Kenny, *associate editor*
Ralph Usilton, *photography editor*
Kathleen Brackett, *girls' sports editor*
Harry Dundore, *feature editor*
Al Grimes, *art editor*
Charles Downs, *copy editor*

Staff

Warren Wasson
Toni Stallone
Leslie Hoffman
Carolyn Walls
Charles Stow

Photographers

Bob Lecates
Ronnie Cook

The Varsity Club recognizes those athletes who have attained three letters in a varsity sport. The varsity club sponsors the annual Homecoming Weekend Dance each year for the Alumni. They derive their financial assets from selling cokes at various athletic contests throughout the school year.

Rex Lenderman
President

Dick Lent
Treasurer

The Varsity Club

Standing, left to right: Richard Farrow, Roy Pippen, Berky Kenny, Ed Silverie. Seated: Dick Lent, Joe Seivold, Chuck Buck, Rex Lenderman, Bill Litsinger and Jerry Caporoso.

Seated, left to right: Bob Colborn, Berky Kenny, Dick Farrow, John Davies, Curt Massey, Jerry Caparoso.

Inter-Fraternity Council

Officers

Dick Farrow
President

Berky Kenny
Vice President

Bob Colborn
Secretary

Curt Massey
Treasurer

The inter-fraternity council is the governing body for the four fraternities on campus. It is also responsible for the handling of bids and for the running of inter-fraternity weekend. It is made up of two representatives from each fraternity.

The Young Republicans

Seated, left to right: Mac Hatch, Binnie Bonhage, Misti Ingham, Myra Bonhage.

The Art Club

Seated, left to right: Binnie Bonhage, Bev Bowden, Sahra Sach, Myra Bonhage, Anne Funke, Treeva Wishart.

Washington College Choir

Dr. Frank C. Erk, *Director*

The Washington College choir has made quite a name for itself during the past year. Last Spring the choir made a three-day tour through South Jersey, giving ten concerts in three days. The 48-voice group, under the direction of Dr. Frank C. Erk, made its annual Spring tour in Western Maryland this year. Besides the Spring tour the choir gives many concerts at churches in the vicinity of Chestertown. It has also made many appearances at numerous high schools on the Eastern Shore. The choir is composed of non-music majors; the people in choir are in it because they love to sing. The choir is still young and has hopes for a great future.

Sigma Sigma Omicron

Standing, left to right: John Messeral, Pete Riecks, Hugh Shores, Arnold Sten, Chuck King.
Seated: Kathleen Brackett, Warren Wasson, Doris Hall, Sue Brunk.

Sigma Sigma Omicron was founded on the Washington College Campus as a means of recognizing those students who achieve leadership in the field of scholarship. The organization has two purposes: to offer academic guidance to the student body and to encourage higher achievement in the field of scholarship.

To become a member of Sigma Sigma Omicron a student must have attained a 2.25 accumulative index or better.

Warren Wasson
President

Omicron Delta Kappa

Left to right: Arnold Sten and Bob Penkethman. Missing: Ralph Laws and Pete Reicks.

President
Bob Penkethman

Vice President
Ralph Laws

Secretary
Mr. Norman James

Treasurer
Arnold Sten

Omicron Delta Kappa is an honorary fraternity for men on the Washington College campus. It recognizes leadership in five phases of college life: scholarship, athletics, social organizations, religious organizations and government. This year there were only four students in ODK. Many boys had the necessary qualifications as far as activities were concerned but failed to meet the scholarship level, the level being the upper 35% of the male population of the class.

ODK is a national honorary fraternity and prides itself for the many things it does in fostering a feeling of need in college men for participating in outside activities. ODK believes that the well-rounded individual should be recognized as well as the good scholastic individual.

Mr. Bowers and his harem!

Stunt Night 1957

The Lambda Chis!

Tony Byles and . . . ?

The Kappa Alphas and Rev. Doug Gates.

Colborn accepts trophy for first place Phi Sigs.

The Alpha Chis at the "Bird."

Martha Cornog wins.

Jerry and Berky at Senior auction.

Vets of the college on the march

Assembly time at Washington College

Chuck Foley in the Library

George Darley inspects his troops

Pete Knox at work in the Chem lab.

Miss Elburn

Miss Bell and Miss Elliott

Mrs. Gorsuch

Mr. Slagle, Mrs. Thompson, Miss Paca

Mrs. Wern and Mrs. Deringer

Treeva, Jim and Carol hit the books in the library.

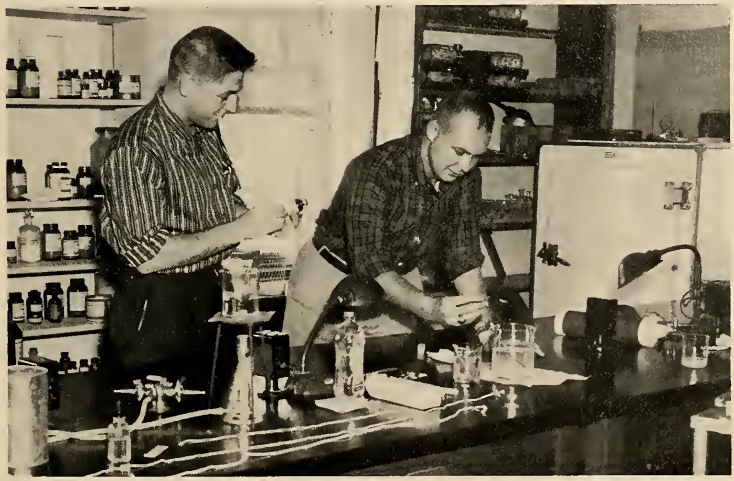

Chuck and Mark get ready to operate

Three science majors do some work on one of the white rats.

Acknowledgments

The staff of the 1957 *Pegasus* wishes to extend their appreciation to all of the people who have helped make the 1957 *Pegasus* a success. We hoped that the students may look at the book ten or twenty years from now and get deep satisfaction and memories from their days at Washington College. We would more especially like to thank Mr. James Bowers, Yearbook Advisor, for his most kind assistance.

As we bid farewell to Washington College, we thank the administration and faculty for making our education possible.

THE 1957 PEGASUS STAFF

Student Directory

Ackerman, William, 1946 Edgewood Rd., Towson, Md.

Albertson, Thurman, Rt. No. 1, Box 54, Kenansville, N. C.

Aldridge, Robert, 4835 Longdrum La., Chevy Chase 15, Md.

Allen, Thomas, R. F. D. No. 4, Box 149, Annapolis, Md.

Allspach, Anna L., 102 Water St., Chestertown, Md.

Alvarez, Ernesto E. A., 109 Acosto St., Caguas, Puerto Rico

Andrews, Carolyn, 505 W. Frederick St., Staunton, Va.

Andrews, Warner, Maryland Ave., Crisfield, Md.

Archer, William, Georgetown, Del.

Augustin, Jack, 123 Buchram Rd., Locust Valley, N. Y.

Bailey, Stanley, 1722 Windemere Ave., Baltimore, Md.

Baird, Helen, 511 Wilton Rd., Towson 4, Md.

Baquero, Hector, Magangue, Colombia, South America

Barrett, Kenneth, 1525 Franklin Blvd., Pleasantville, N. J.

Bauer, Hamilton, 5924 Old Orchard Rd., Richmond, Va.

Beall, Oliver, 122 Granville Ave., Annapolis, Md.

Beaton, Robert, 31 Fourth Ave., Fairport, N. Y.

Becker, Jacob, 2315 Anoke Ave., Baltimore 15, Md.

Beddow, Bruce, 107 W. Providence Rd., Alden, Pa.

Beers, Charles, 145 Ridgeview Ave., Fairfield, Conn.

Belch, James, Box 774, Annapolis, Md.

Belsley, Robert, 3227 Rittenhouse St., N. W., Washington, D. C.

Berenato, Anthony, 439 13th St., Hammonton, N. J.

Blake, Ilona, Shorewood Farm, Galena, Md.

Blood, Beverly, 203 Frankfort Ct., W., Atlantic City, N. J.

Bonhage, Myra, 103 La Paix Lane, Towson 4, Md.

Bonhage, Virginia, 103 La Paix Lane, Towson 4, Md.

Borbely, Louis, 43 Bernard Ave., Metuchen, N. J.

Boston, Marilyn, RFD No. 3, Ellicott City, Md.

Bottone, John, 19 Schermerhorn St., Brooklyn, N. Y.

Boutchyard, Fred, R. D. No. 2, North East, Maryland

Bowden, Beverly, 287 Braddock Ave., Lansdowne, Pa.

Bowers, Eveline, 525 Orange Ave., Apt. 15, Coronado, Cal.

Boyd, Phillips, 11 William Penn Ave., Pennsville, N. J.

Brackett, Kathleen, 270 Jay St., Brooklyn, N. Y.

Braddock, Kenneth, 617 W. Miner St., West Chester, Pa.

Bradley, Franklin, RD No. 2, Delta, Pa.

Bradshaw, Cynthia, 25 Badger Rd., Annapolis, Md.

Bragg, Robert, 217 Oak Forest Ave., Catonsville, Md.

Brice, Richard, RFD No. 4, Annapolis, Md.

Briggs, Bruce, 7215 Flower Ave., Takoma Pk., Maryland

Brimer, Emily, 213 West Federal St., Snow Hill, Md.

Brown, Bonnie, 42nd St. and Beach Rd., Ocean City, Md.

Brown, Paul, Box 76, Ocean City, Md.

Brown, Robert, 728 Rosedale, Annapolis, Md.

Brown, Sally, Rt. 4, Box 209, Annapolis, Md.

Brunk, Mary, 3233 Rolling Rd., Baltimore 7, Md.

Bryant, David, Box 103, Rt. 4, Annapolis, Md.

Brymer, Jeanne, 309 Garfield Ave., W., Hempstead, N. Y.

Buck, Charles, 203 N. Tyrone Rd., Baltimore, Maryland

Burch, Edward, 506 Park Ave., Swedesboro, N. J.

Burge, Beverly, 7 S. Cox St., Middleton, Del.

Burge, Charles, Newark, Del.

Burgess, Phyllis, Newcomb, Maryland

Burnet, Mary, 4123 Henderson Rd., N., Arlington, Va.

Burns, George, 3921 Chesterfield Ave., Baltimore, Md.

Butcher, Joanne, RD No. 1, Salem, N. J.

Butler, Thomas, 223 Ridge Ave., Towson 4, Md.

Byles, Anthony, Millbrook, N. Y.

Byron, Samuel, 32 West Seminary St., Mercersburg, Pa.

Caldwell, William, 223 South Blvd., Salisbury, Md.

Callahan, Richard, 5 Upshur Ave., Annapolis, Md.

Callaway, David, 3500 Leland St., Chevy Chase, Md.

Camacho, Antonio, Box 3705, Caracas, Venezuela

Caporoso, Francis, 71 Division Ave., Summit, N. J.

Carey, James, 8 Hilltop Rd., Silver Spring, Md.

Carey, Joshua, Bishops, Md.

Carozza, Charles, 2900 N. Calvert St., Baltimore, Md.

Catalina, Charles, 44 McDonald Ave., Waterbury, Conn.

Causey, Myron, Mt. Vernon, Princess Anne, Md.

Chach, Edward, Box 599 B, RD No. 1, Lakewood, N. J.

Charuhas, Peter, 707 Sylvan Ave., Cumberland, Md.

Chough, Eui Won, 144 Fooamdong, Seoul, Korea

Christensen, Carole, 8416 Piney Branch Ct., Silver Spring, Md.

Christopher, Harry, 5506 N. Charles St., Baltimore, Maryland

Church, Ann, 211 Kodma Pl., Hempstead, N. Y.

Clarke, Beatrice, 5712 Cross County Blvd., Baltimore, Md.

Clark, James, 18 German St., Annapolis, Md.

Clark, William, 426 Westgate Rd., Baltimore, Md.

Clausen, Donald, 2729 Woodbridge Ave., Nixon, N. J.

Cleaver, Robert, RD No. 2, Oxford, Pa.

Colborn, Robert, Somerset Hgts., Princess Anne, Md.

Coleman, William, 700 West High St., Chestertown, Md.

Collins, William, 214 Morris Ave., Federalsburg, Md.

Conway, Vanderlip, Box 288, Annapolis, Maryland

Cook, Ronald, Bayview Courts, California, Md.

Cooksey, Calvin, Spring Hill, Md.

Cooperman, Bruce, 1362 Grand Concourse, New York, N. Y.

Coplin, William, 1323 Church Hill Dr., Baltimore, Md.

Cornog, Martha, Clinton St., Delaware City, Del.

Covington, Henry, Centreville, Md.

Crawford, Peter, 4 Bardon St., Madison, N. J.

Crouse, Thomas, 304 S. Second St., Denton, Md.

Cuccia, George, Hillsmere Shores, Annapolis, Md.

Cullis, Thomas, Warton, Md.

Cumiskey, Joseph, 533 Summit Ave., Hagerstown, Maryland

Dail, Carroll, 202 Glenburn Ave., Cambridge, Md.

D'Angelo, Robert, 1959 Penfield St., Philadelphia, Pa.

Darley, George, 503 Radnor Ave., Baltimore 12, Md.

Davenport, Donald, 126 W. South St., Kennett Square, Pa.

Davie, John, 1331 Medford Rd., Wynnewood, Pa.

Davis, Norman, 822 H St., NW, Washington, D. C.

Davis, William, 1401 Fairmont St., NW, Washington, D. C.

DeFrank, Warren, 47 Killian Ave., Trumbull, Conn.

De Hart, Joan, West Chester, RD No. 4, Penna.

Dengler, George, 5426 Jonquil Ave., Baltimore, Md.

Deringer, Harry, 111 Queen St., Chestertown, Md.

De Vaux, Robert, Federal St., Snow Hill, Md.

Devine, Richard, 19 John St., Ridgewood, N. J.

Dew, Barbara, 5020 Maiden Dr., Green Acres, Md.

Diamond, Richard, 34-50 24th St., New York, N. Y.

Diashyn, Mark, 4509 49th St., NW, Washington, D. C.

Dinmore, Eva, 1726 Delmar Dr., Folcroft, Pa.

Disney, Janet, Highland, Md.

Ditman, William, 6614 Windson Mill Rd., Baltimore, Md.

Dixon, Isaac, 1018 St. George's Rd., Baltimore, Md.

Dixon, Thomas, 41 Campanell Ave., Belmar, N. J.

Dollenger, Kenneth, 51 W. Pearl St., Rising Sun, Md.

Doub, Ronald, Box 23, Rt. No. 1, Arnold, Md.

Doupnk, Joe, 4229 Widkford Rd., Baltimore, Md.

Downs, Charles, RD No. 2, Denton, Md.

Drake, Susan, 242 Rhode Island Ave., Massapequa, N. Y.

Drandorff, Robert, 573 Second St., Brooklyn, N. Y.

Dratch, Ronald, Shannon Ridge, Danbury, Conn.

Dryden, Edgar, 100 E. Green St., Snow Hill, Md.

Dundore, Harry, York Rd., Cockeysville, Md.

Easterby, Alan, 8 Asbury Ave., Philadelphia, Penna.

Egan, Daniel, 341 S. Rolling Rd., Springfield, Pa.

Eisner, Howard, 2740 The Alameda, Baltimore 18, Md.

Eissele, Robert, 5507 Benton Hgts. Ave., Baltimore, Md.

Elliot, Susan, 300 Cedar St., Wenoah, N. J.

Emory, Robert, 300 Lake Ave., Milford, Del.

Esham, Jackson, 103 Edgewood Ave., Bridgeville, Del.

Every, William, RFD No. 2, Box 93, Pines on Severn, Arnold, Md.

Fallowfield, Ann, Chestertown, Md.

Farrow, Richard, 103 E. Division St., Dover, Del.

Fisher, Jay, 641 Garner Pl., East Meadow, N. Y.

Fitzgerald, Maureen, 1221 Woodside Pkwy., Silver Spring, Md.

Fitzgerald, Richard, 42 Midwood St., Brooklyn, N. Y.

Fletcher, William, RD No. 1, Easton, Md.

Foley, Charles, Darlington, Md.

Folke, James, 4703 East Lane, Baltimore, Md.

Foxx, Samuel, Church Hill, Md.

Fuchs, Lois, RFD No. 1, Ridgely, Md.

Funkey, Anne, 1916 Lyden Rd., Timonium, Md.

Gates, MacLeod, Box 541, Centreville, Md.

George, John, Sudlersville, Md.

Gildersleeve, Roger, 37 Walnut St., Pompton Lakes, N. J.

Gill, Janet, 118 N. Water St.

Gillespie, Robert, RD No. 1, Wyoming, Del.

Gillio, David, 559 Chalcot Square, Essex, Md.

Gillis, Leo, 229 Chipman St., Waterbury, Conn.

Gilmore, Mary, 5420 Glenwood Rd., Bethesda 14, Md.

Gilmore, Virginia, 10 S. May Ave., Athens, Ohio

Goldman, Roberta, 5604 Wildwood Lane, Baltimore, Md.

Gordon, Elizabeth, 219 Ridge Ave., Towson, Maryland

Gordon, Charles, 6935 33rd St. N.W., Washington 15, D. C.

Green, Ellen, 617 Ray Drive, Silver Spring, Md.

Green, Margery, 150 Guernsey Rd., Swarthmore, Penn.

Greenberg, Joy, C-23 Barberry Ct. Apts., Moorestown, N. J.

Griffen, James, Colora, Maryland

Grimes, Allen, Rt. No. 3, Sykesville, Maryland

Groome, Sally, 5721 43rd Ave., Hyattsville, Md.

Grossman, Carol, 724 Fisher Ave., Uniondale, N. Y.

Haley, Joan, 33 William St., Apt. 3k, Mt. Vernon, N. Y.

Hall, Doris, Princess Anne, Md.

Hall, Norman, 235 Lexington Ave., New York 16, N. Y.

Hall, Ruth, Rt. 2, Box 110, Edgewater, Md.

Halley, Thomas, 408 E. Lorraine Ave., Baltimore 18, Md.

Halpin, James, Alger Court, Bronxville, New York

Hammond, William, 325 Harlem Lane, Catonsville, Md.

Hand, James, 2480 16th St. N. W. No. 831, Washington, D. C.

Harasta, Joseph, R. D. No. 2, Salem, New Jersey

Hardwick, David, 191 Ridgedale Ave., Madison, N. J.

Harrison, Rodney, Trappe, Maryland

Haselton, Norris, Qts. 14, Fort Adams, Newport, R. I.

Hatch, Emery, 330 Rivard Blvd., Grosse Pointe, Mich.

Hawkins, Lynn, 18 Sanford Ave., Catonsville, Md.

Hawyin, Bruce, 215 Bel Air Ave., Aberdeen; Maryland

Haynie, Mary, 6 Hollywood Ave., Douglaston, L. I., N. Y.

Henderson, Roy, 6715 Queen Chapel Rd., University Park, Md.

Henely, James, Calvert Apts., Box 172, Chestertown, Md.

Hense, Marion, 11100 Montgomery Rd., Beltsville, Md.

Higgins, Robert, Layton Ave., Wyoming, Del.

Hill, Shirley, Chestertown, Md.

Hind, James, 204 President Ave., Rutledge, Pa.

Hobbs, Barbara, 1 Maryland Ave., Westminster, Md.

Hoffman, Leslie, Broadfields, Chestertown, Md.

Hoke, Mark, Rock Hill, R. No. 6, Frederick, Md.

Holloway, Claude, Quantico, Md.

Holmead, Barbara, 2007 Glen Ross Rd., Silver Spring, Md.

Holmes, Miley, Thomas Ave., Northeast, Md.

Hong, Jim, 16-1 5th St., Nam Due Moon, Seoul, Korea

Horrocks, Henry, 708 Mt. Pleasant Rd., Bryn Mawr, Pa.

Hottenstein, Hannah, 205 S. Washington St., Snow Hill, Md.

Howe, Willoam, Blue Ridge Rd., Chestertown, Md.

Hubbard, Joan, 4107 Wilkens Ave., Baltimore, Md.

Hughes, James, 5335 Conn. Ave. N. W., Washington, D. C.

 Hull, Helen, Darlington, Md.

Humiston, Elizabeth, 15 S. Kerema Ave., Milford, Conn.

Humm, Margrerite, 2715 Nicholson St., Hyattsville, Md.

Hunley, Sarah, 129 Allendale St., Baltimore, Md.

Hunter, Melvin, 1631 Cottage La., Towson, Md.

Hunter, Sandra, 1001 H St., Sparrows Point 19, Md.

Hurst, Elizabeth, 4330 Reno Rd., NW, Washington, D. C.

Hutchings, Elmer, Main St., Sharptown, Md.

Ingham, Margatet, 23 York Ct., Baltimore, Md.

Irvin, Richard, 307 Southwind Rd., Towson 4, Md.

Jalbert, Nancy, 11 Maryland Ave., Annapolis

Jannelli, Carmen, 315 N. Laurel St., Bridgeton, N. J.

James, Alice, 226 Kent Circle, Chestertown, Md.

Jarosh, 28 Converse Ave., Newton, Mass.

Jenco, Cathy, 32 Windemere Terrace, Short Hills, N. J.

Jenkins, Ann, 1528 Sheffield Rd., Baltimore, Md.

Jerumanis, Regina, 1026 Harrison St., E. Hempstead, N. Y.

Johnson, Alfred, Mardela Springs, Md.

Joines, Patrica, 505 Chesapeake Ave., Annapolis, Md.

Jones, Beverly, 6620 Kilmarnoch Dr., Baltimore 28, Md.

Jones, Ann, 45 Archer Dr., Bronxville, N. J.

Jones, Roy, 300 W. 31st St., Baltimore, Md.

Jones, Thomas, 6610 Wissahickon Ave., Philadelphia 19, Pa.

Junkin, Laurence, 1615 Riverview Rd., Gladwyne, Pa.

Kelly, Greensboro, Maryland

Kemp, 200 W. 13th Ave., Baltimore, Md.

Kemp, 218 N. Tyrone Rd., Baltimore 12, Md.

Kenney, Barbara, 33 Merrymount Rd., Baltimore 10, Md.

Kenny, John, 1600 Hollins St., Baltimore, Md.

Kent, Gregory, Rock Hall, Md.

Kieffer, Edward, 136 Kings Highway, Lewes, Delaware

Kille, Rolland, 123 North Maine St., Woodstown, N. J.

Kim, Nang-nang, 510 Madison Ave., New York, N. Y.

Kincaid, Jack, 85 Upper Mountain Ave., Montclair, N. J.

King, Charles, 305 Fifth Ave., Denton, Md.

Klane, Laurence, S. Ocean Ave., Bayport, N. Y.

Kleinheksel, Helen, 1430 Chftwynd Ave., Plainfield, N. J.

Klerr, Paul, 4125 Military Rd., Washington, D. C.

Knickerbocker, Rena, 21 Edmondson Ridge Rd., Catonsville, Md.

Kniseley, Carol, Route No. 3, Bedford Rd., Cumberland, Md.

Knoch, Charles, 528 Stevenson La., Towson 4, Md.

Knorr, Sally, 335 Ewing Rd., Bethesda, Md.

Knox, Bettie, 5812 Walton Rd., Bethesda, Md.

Knox, Louis, Box 73, Route No. 1, Glen Burnie, Md.

Kochek, Mike, 55 Codington Ave., N. Plainfield, N. J.

Kogok, William, 10603 Green Acres Dr., Silver Spring, Md.

Kolber, Renee, 1109 W. Lehigh Ave., Philadelphia, Pa.

Koschreck, Fred, 860 S. 55th St., Philadelphia, Pa.

Kreml, Constance, 3518 Frankford Ave., Baltimore, Md.

Kruse, John, 202 Beech St., Cranford, N. J.

Kuethe, Mary, 12 First Ave. S .W., Glen Burnie, Md.

Kush, Janice, 1756 W. Broad St., Bethlehem, Penna.

Lane, D. F., Mt. Lake Park, Md.

Lankford, Edward, Linstead On Severn, Severna Park, Md.

Latimer, Helen, 5623 Oak Place, Bethesda, Md.

Laws, Ralph, 103 McMullin Ave., New Castle, Del.

Leap, David, 104 Aurora St., Cambridge, Md.

Lecates, Robert, 1307 Emerson Ave., Salisbury, Md.

Lederer, Ludwig, 6003 Mass. Ave., N. W., Washington 16, D. C.

Leimbach, John, 2804 List Ave., Baltimore 14, Md.

Lenderman, William, 2527 McComas Ave., Baltimore, Md.

Lent, Richard, 607 E. Fort Ave., Baltimore 30, Md.

Lentz, Robert, 7106 Bristol Rd., Baltimore 12, Md.

Leshem, Leonard, 308 W. 37th St., Wilmington, Del.

Lester, Richard, 39 Central Ave., Sewaren, N. J.

Leverage, Margaret, 327 Murphy St., Hollidaysburg, Penn.

Levin, Gerald, 4103 Fernhill Ave., Baltimore, Md.

Levin, Martin, 1295 Sheridan Ave., New York, N. Y.

Lewis, James, 207 Beverly Pl., Wilmington, Del.

Lewis, James, Dorchester and Washington St., Cambridge, Md.

Lewis, William, Royal Oak, Maryland

Litrenta, David, 8414 Allison Lane, Baltimore 6, Md.

Litsinger, William, 210 W. Penna. Ave., Towson, Md.

Little, Janet, 3909 Woodbine St., Chevy Chase, Md.

Livingston, Douglass, 120 Queen St., Chestertown, Md.

Long, Barbara, RD No. 3, Chestertown, Md.

Lord, George, Preston, Maryland

Ludwig, Julie, 933 Preston Rd., Hagerstown, Md.

Lyons, Charles, 6311 Frederick Ave., Catonsville, Md.

McCabe, Sandra, Frankford, Delaware

McCready, Judith, 1617 Northbourne Rd., Baltimore, Md.

McKenna, John, 407 W. 37th St., Wilmington, Del.

McMahan, Irma, 218 S. Harrison St., Easton, Md.

Macera, Sam, RD No. 5, Centerton Rd., Bridgeton, N. J.

Mackin, Catherine, 159 Dumbarton Rd., Baltimore, Md.

MacLaren, Ian, 122 Morningside Circle, Wayne, Penn.

Markert, Fred, 2411 Pickwick Rd., Baltimore, Md.

Massey, Curtis, Route 2, Williamsport, Md.

Matthews, Anne, 5005 Belleville Ave., Baltimore, Md.

Meager, John, 651 Bourbon St., Havre de Grace, Md.

Mendenhall, Wanda, R. D. No. 1, Nottingham, Pa.

Merker, Nancy, 55 Gilbert Dr., Rochester 9, N. Y.

Messenger, Don, 307 Buena Vista Ave., Federalsburg, Md.

Messerall, John, 24 Chesapeake Ct., Aberdeen, Md.

Milanowski, 808 Cedar St., Pocomoke, Md.

Miller, Donald, Apt. B, Queen and Maple Sts., Chestertown, Md.

Miller, Donna, 222 Adelia St., Middletown, Pa.

Miller, William, Gambrills, Md.

Miller, Joseph, Centreville, Md.

Milles, Charles, 675 Brooke Rd., Wayne, Pa.

Mills, Gordon, Box 91, Church Hill, Md.

Mix, George, 3 Church Lane, Baltimore, Md.

Moody, Howard, 213 E. Maine St., Elkton, Md.

Moore, Herbert, 503 Murdock Rd., Baltimore, Md.

Moore, Luther, 305 New York Ave., Salisbury, Md.

Moore, Mary, 105 Sunnyside Rd., Silver Spring, Md.

Morin, Rhoda, Bank St., Chesapeake City, Md.

Morway, Donald, 108 S. Westview Ave., Feasterville, Pa.

Moser, Richard, 233 S. 3rd St., Leighton, Pa.

Mousely, James, 204 S. Harrison St., Wilmington, Del.

Mullen, Judy, 5905 Falkirk Rd., Baltimore, Md.

Mullikin, Nancy, "Clifton," Easton, Md.

Mumford, Sandra, 1710 Baltimore Ave., Ocean City, Md.

Murphy, James, 4 Monroe Ave., Fredrick, Md.

Neely, William, 399 Housatonic Dr., Devon, Conn.

Newbold, James, 6003 Lakehurst St., Baltimore, Md.

Nichols, Gary, 604 Bowling Green, Moorestown, N. J.

Noble, William, "Avondale," Easton, Md.

Norris, George, 104 Hollyberry Rd., W. Severna Park, Md.

Norris, Lyell, 741 Weatherbee Rd., Towson, Md.

Norton, Mary, 3715 4th St. N., Arlington 3, Va.

O'Bier, Russell, Bridgeville, Del.

O'Leary, Ronald, 633 N. Lakewood Ave., Baltimore, Md.

Oswald, Anthony, 909 Chesnut Ave., Vineland, N. J.

Papperman, Phyllis, Juniper Lane, Rock Hall, Md.

Parsons, John, Parsonsburg, Md.

Payne, Romie, Cecilton, Md.

Penkethman, Robert, 1303 N. Y. Ave., North Wildwood, N. J.

Perrotti, Francis, 252 Charles St., Torrington, Conn.

Peterson, Allen, RD No. 2, Salem, N. J.

Pfeiffer, William, S. Rolling Rd. and Gum Rd., Baltimore, Md.

Phillips, Howards, 3226 Ellerslie Ave., Baltimore, Md.

Phillips, Norman, 423 Washington St., Salisbury, Md.

Pickett, James, 9405 Bruce Dr., Silver Spring, Md.

Pippen, 108 S. Hammonds Ferry Rd., Linthicum Hgts., Md.

Plowden, Edna, Newport, Md.

Pomeroy, John, 102 Ogden Ave., New York, N. Y.

Porter, Lawerence, 502 Beckford Ave., Princess Anne, Md.

Potter, James, 811 Radience Dr., Cambridge, Md.

Pouder, Loretta, 401 Ivy Church Rd., Timonium, Md.

Price, Pamela, 7104 Denton Road, Bethesda, Md.

Price, Richard, 39 Rutgers St., Irvington 11, N. J.

Proom, Paul, 272 Berkeley Pl., Brooklyn, N. Y.

Ragains, Wayne, 724 S. Park Dr., S. Salisbury, Md.

Rayne, Albert, Philadelphia Ave., Ocean City, Md.

Rayner, Kathrine, Kennett Square, Penn.

Rayner, Jane, Mt. Hermon Rd., Salisbury, Md.

Reilly, Richard, 561 Washington Ave., West Haven, Conn.

Reinwall, Mary, St. Aubins Terrace, Easton, Md.

Rhodes, Greydon, Inwood Rd., Darien, Conn.

Rhodes, Nancy, Carrolton Rd., Annapolis, Md.

Rice, Marylynn, 77 Fairmount Rd., Ridgewood, N. J.

Riecks, Henry, 1425 Winston Ave., Baltimore 12, Md.

Riggin, Phillip, Grace St., Crisfield, Md.

Rittenhouse, Charles, Ridgely, Md.

Roberts, Jane, 204 Hilton Ave., Catonsville 28, Md.

Robinson, Oliver, 148 S. Norwinden Dr., Springfield, Penn.

Roland, Donald, 13 Orchard St., Terryville, Conn.

Rose, Helen, 53 Maple Hill Dr., Larchmont, N. Y.

Rosenquist, William, 79 Frank St., New Haven, Conn.

Rovira, Antonio, 3130 Wisconsin Ave., N. W., Washington, D. C.

Rubens, Leonard, 114 N. St. David's Place, Atlantic City, N. J.

Russel, Joan, 513 First St., Annapolis, Md.

Ryan, Victor, 1306 Midvale Ave., Catonsville, Md.

Sachse, Sarah, 5564 Channing Rd., Baltimore 29, Md.

Samuels, Charlotte, 4546 English Ave., Ft. Geo. G. Meade, Md.

Samuels, Joan, 4546 English Ave., Ft. Geo. G. Meade, Md.

Sandison, Ernest, 320 Diamond Ave., Gaithersburg, Md.

Sandlin, Elizabeth, Mutual, Md.

Sarmiento, Rafael, Hg. & Hg. Co. Sase, 7822 AU APO 407, N. Y.

Sauter, James, 214 Paper Mill Rd., Oreland, Penn.

Schellinger, Millard, Green Creek, N. J.

Schiebel, Glenn, 5255 Linden Hgts. Ave., Baltimore 15, Md.

Schroder, Jack, RD No. 3, Quacker Neck, Chestertown, Md.

Schumann, Robert, 54 Sterling Ave., Weehawken, N. J.

Scott, James, 3105 Washington St., Wilmington, Del.

Scroggs, Shirley, 7 Taylor Road, Milton, Mass.

Seemann, Robert, 1440 Crotona Pk. E., New York 60, N. Y.

Seivold, Joseph, Sykesville, Md.

Sencindiver, Albert, 6650 32nd Pl., N. W., Washington, D. C.

Sewell, Eleanor, McDaniel, Md.

Shannon, Joseph, 314 Front St., Seaford, Del.

Sharp, Alan, 119 N. Pearl St., Bridgeton, N. J.

Sharp, Freeman, 6100 43rd St., Hyattsville, Md.

Shenberg, Eva, 331 New Bridge Rd., East Meadow, N. Y.

Sherin, Debby, 307 Newburg Ave., Catonsville, Md.

Sherman, Richard, 116 N. Queen St., Chestertown, Md.

Shipley, John, 2726 Daisy Ave., Baltimore, Md.

Shipton, Robert, Star Route, Lander, Wyoming

Shockley, Robert, St. Michaels, Md.

Shores, Henry, 319 Naylor St., Salisbury, Md.

Short, Thomas, Richmond Hill, Perryville, Md.

Shortall, William, Queenstown, Md.

Shurftleff, Jane, 170 Ingraham Blvd., Hempstead, N. Y.

Sigler, Evan, 131 Washington St., Frostburg, Md.

Silverie, Edward, 312 Bryn Mawr Ave., Bryn Mawr, Penn.

Silvestri, Achille, 10 Marsden Ave., Penns Grove, N. J.

Simpkins, Alan, 1928 Wynnefield Ter., Apt. 109A, Philadelphia, Penn.

Singer, David, 20 N. Harrisburg Ave., Atlantic City, N. J.

Skordas, Ralph, 1 Alden Lane, Annapolis, Md.

Slipper, Charles, 3104 Glenmore Ave., Baltimore, Md.

Smith, Clyde, Box 651, Oak Hill Farm, Red Bank, N. J.

Smith, James, 5315 St. Albans Way, Baltimore, Md.

Smith, Jane, 4730 Bradley Blvd., Chevy Chase, Md.

Smith, Joyce, North East, Maryland

Smith, Pearl, Chestertown, Md.

Smith, Virginia, 8211 Pleasant Plains Rd., Towson 4, Md.

Snyder, Nancy, Box 113, Pocomoke, Md.

Solden, Kenneth, 501 19th St., Windber, Penn.

Sorflaten, David, Ellicott City, Maryland

Stallone, Antonia, 736 Salem Rd., Uniondale, N. Y.

Stauf, Alexander, 88 Pennsylvania Ave., Roosevelt, N. Y.

Steiding, Bonnie, Route No. 1, Swanton, Md.

Steinhauer, Michael, 101 Cedar Ave., Patchogue, N. Y.

Sten, Arnold, R. D. No. 2, North East, Maryland

Sterling, Ellen, 918 East Church St., Salisbury, Md.

Stevenson, Joan, 528 E. Cold Spring Lane, Baltimore 12, Md.

Stewart, Jacqueline, 40 Maple Ave., New Brunswick, N. J.

Story, Robert, Crumpton, Md.

Stow, Charles, III, R. D. No. 2, Phoenixville, Penn.

Streeter, Arthur, 5 Acton Place, Annapolis, Md.

Summers, Russell, Box 122, Stockholm, N. J.

Sutton, Clyde, Kennedyville, Md.

Symonds, Lawrence, Rt. 1, Box 280, Phoenix, Md.

Szulinski, Jeannette, 101 Wallace Ave., Baltimore, Md.

Tamini, Benito, P. O., Rio Grande, N. J.

Terres, Jesse, 4 E. William St., Wenonah, N. J.

Thomas, David, 233 Kearny Ave., Perth Amboy, N. J.

Thomas, William, 107 Maple Ave., Chestertown, Md.

Thompson, Joseph, Hollywood, Maryland

Thompson, Anne, 317 Thornhill Rd., Baltimore 12, Md.

Tingle, Joseph, 217 New York Ave., Salisbury, Md.

Tokoly, John, 110 Holland Ave., Floral Park, N. Y.

Torovsky, Alice, 141 Duke of Gloucester, Annapolis, Md.

Townsend, Cynthia, Fletcher Rd., Box 103, Wayne, Penn.

Towson, George, Custer Ter., Fort Benning, Ga.

Tribus, Ann, 38 Duncan Rd., Grymes Hills, Staten Island, N. Y.

Turner, Dale, R. D. 3, Princess Anne, Md.

Tyson, Robert, 48 N. Main St., Port Deposit, Md.

Usilton, Ralph, 206 N. Water St., Chestertown, Md.

Valle, Gabriel, 1763 Northern Pkwy., Baltimore, Md.

Vaughn, John, 26 Albemarle Ave., Huntington Sta., N. Y.

Vogel, Carl, 412 Righters Mill Rd., Narberth, Penn.

Vuono, Carole, 68 Berkeley Ave., Belleville, N. J.

Wadkovsky, Basil, 6016 Bellona Ave., Baltimore 12, Md.

Wadkovsky, Natalie, 6016 Bellona Ave., Baltimore, 12, Md.

Waldeck, Mary, 4115 Groveland Ave., Baltimore, Md.

Walker, David, 327 W. Leamy Ave., Baltimore, Md.

Walker, James, Earlton Rd., Havre de Grace, Md.

Walloff, Tania, Odessa Ave., RFD, Egg Harbor, N. J.

Walls, Carolyn, 308 Henry St., Hasbrouck Hgts., N. J.

Walsh, Robert, 1900 Alto Vista Ave., Baltimore, Md.

Walters, George, 4430 Pine St., Philadelphia, Pa.

Warren, Elizabeth, 250 Circle Ave., Ridgewood, N. J.

Warren, Robert, 250 Circle Ave., Ridgewood, N. J.

Wasson, Warren, 2770 Martin Ave., Bellmore, N. Y.

Watson, Wilson, 606 Woodbine Ave., Towson, Md.

Watts, Edward, 109 E. Burke Ave., Towson, Md.

Wayson, Nancy L., Davidsonville, Md.

Weaver, James, 4917 Temple Hill Rd., Washington 22, D. C.

Wells, George, DuPont Blvd., Milford, Del.

Weldin, Willis, 1001 Faulk Rd., Wilmington 3, Del.

Weyer, Susan, 4307 Marble Hall Rd., Baltimore, Md.

White, George, Hebron, Maryland

White, Sandra, Box 195, RFD No. 1, Joppa, Md.

Williams, Samuel, 208 Washington Ave., Chestertown, Md.

Wilson, Betty, 1051 E. Main St., Meriden, Conn.

Wilson, Jane, 10 Farragut Rd., Annapolis, Md.

Wilson, Robert, 361 86th St., Brooklyn, N. Y.

Wilsten, Arthur, 2501 Pacific Ave., Atlantic City, N. J.

Wise, Leonard, 2 Edgewood Rd., Wilmington, Del.

Wishart, Treeva, Sykesville, Md.

Witz, Dorothy, 1313 W. Roosevelt Blvd., Philadelphia, Pa.

Woeber, Joan, 33 Mill Lane, Bloomfield, Conn.

Woodward, Thomas, 4603 Woodfield Rd., Bethesda, Md.

Wozniak, Felicia, 3301 E. Baltimore St., Baltimore, Md.

Wright, Honora, Box 206, RD No. 1, Annapolis, Md.

Wright, Lloyd, 104 Milton St., Johnstown, Pa.

Wyatt, Barbara, Greensboro, Md.

SPECIAL STUDENTS

Bringman, Maurine, Morgner Rd., Chestertown, Md.

Jones, Louise, 113 Maple Ave., Chestertown, Md.

Learman, Jane, Chestertown, Md.

Medrano, Guillermo, No. 13-76 Calle 56, Bogota, Colombia

Samis, Dolores, 107 S. Queen St., Chestertown, Md.

Samis, Harvey, 107 S. Queen St., Chestertown, Md.

Smith, Ralph, 209 Mt. Vernon Ave., Chestertown, Md.

FEBRUARY ENROLLMENT

Benedict, Douglas, 5 East 75th St., New York, N. Y.

Boyd, George, 539 Melody Lane, Glenside, Pa.

Brandenburg, Wilbur, 102 Monticello Ave., Annapolis, Md.

Budd, William, 344 E. 7th, Hinsdale, Ill.

Crisfield, Arthur, Middleford Rd., Seaford, Del.

Dotterweich, Melvin, 1208 Francis Ave., Baltimore, Md.

Fenimore, David, 719 N. Adams St., Wilmington, Del.

Fountain, Alex, P. O. 516, Easton, Md.

Jennings, Jack, 126 Cathedral St., Annapolis, Md.

Kreeger, James, 414 S. Hanson, Easton, Md.

Lawson, Charles, 1149 Ave. B, Perrypoint, Md.

Loevy, Walton, 2 Alabama Ct., Towson 4, Md.

Martin, Samuel, Elm Park, Irvington, N. Y.

Mitnick, Edward, 147 Abernethy Dr., Trenton, N. J.

Moore, Robert, 920 Radcliffe Rd., Towson, Md.

Moriarty, William, 183 N. Virginia Ave., Penns Grove, N. J.

Stern, David, 212 Bloomsbury Ave., Baltimore, Md.

Tweed, William, 60 West Main St., Penns Grove, N. J.

Wilson, George, Knightly Pt. Farm, RD No. 1, Easton, Md.

Yatrofsky, Seymour, 223 Powers St., New Brunswick, N. J.

SPECIAL STUDENTS

Riggin, Jean, 113 Maple Ave., Chestertown, Md.

Prag, Jules, 150 Race Street, Cambridge, Md.

BATA SHOES
SHOES FOR THE ENTIRE FAMILY
Canvas, Rubber, Leather

ANTHONY'S FLOWERS
"Flowers of Distinction"
CHESTERTOWN, MD.
Phone 283

Compliments of
ROBERT L. FORNEY
Your Jeweler
CHESTERTOWN, MARYLAND

Compliments of
E. S. ADKINS CO.
"Everything Needed for Building"
CHESTERTOWN, MARYLAND

PARK CLEANERS
Laundry — Dry Cleaning
"ONE DAY SERVICE"
Phone 318-W
CHESTERTOWN, MARYLAND

COLLEGE CLEANERS, INC.
CHESTERTOWN, MARYLAND
Phone 238

CHESTERTOWN PHARMACY
"Professional Pharmacist"
HIGH ST. CHESTERTOWN

Phone 579
FOX'S
5c TO $1.00 STORES
"Where Your Dollar Has More CENTS"

OUR CONGRATULATIONS AND BEST WISHES
to the
CLASS OF 1957

MERIN STUDIOS

Walnut 3-0416
3-0417

1010 Chestnut St.
Philadelphia 7, Penna.

Compliments of
THE
CHESTERTOWN BANK
OF
MARYLAND

THE KENT COUNTY BANK
Capital and Surplus $480,000,000
Established 1893
Member
Federal Deposit Insurance
CHESTERTOWN, MARYLAND

THE PEOPLE'S BANK
of
CHESTERTOWN, MARYLAND

KENT
PUBLISHING COMPANY
CHESTERTOWN, MARYLAND

PRINTERS . . .
PUBLISHERS . . .
ENGRAVERS . . .
LITHOGRAPHERS . . .

Established 1899

GEORGE W. KING PRINTING COMPANY

40-42 South Paca Street
Baltimore 1, Maryland
SAratoga 7-6560

"The Pause That Refreshes"

Drink
COCA-COLA

EASTON
BOTTLING COMPANY

THE GRANARY

Famous for
Steaks — Seafood — Cocktails
SERVICE

Georgetown, Maryland

DON KELLEY CHEVROLET
Buick and Chevrolet
SALES AND SERVICE
Service on All Makes
Chestertown 79

EASTERN SHORE
UNDERWOOD AGENCY
Bookkeeping Supplies
TOWNE STATIONERS
340 High Street
CHESTERTOWN, MARYLAND

THOMAS J. KENNEY, INC.

Funeral Directors

Hollins and Gilmor Streets

Gilmor 5-5473 Baltimore 23, Maryland

Compliments of

THE LAMOTTE

CHEMICAL CO.

CHESTERTOWN, MARYLAND

Compliments of

COOPER'S

HARDWARE STORE

General Hardware

CHESTERTOWN, MARYLAND

Compliments of

THE 1957 PEGASUS STAFF

LITHOGRAPHED BY

TAYLOR PUBLISHING CO.

DALLAS • TEXAS

The Best Yearbooks are TAYLOR-MADE

SNAFOO CASTLE
class of 1957..
WASHINGT
.... it's
Washington College
FOUNDED 1782
LIBERAL ARTS
AND SCIENCES

COLLEGE
ES AND MEMORIES.
SEAL OF THE PRESIDENT OF THE UNITED STATES
ALGRIMES